

- Key**
- PROPOSED FOOTWAY (RELAY FLAGS)
 - PROPOSED FOOTWAY (NEW CONSTRUCTION)
 - CYCLE LANE
 - CONFLICT WARNING (CYCLE / VEHICLES)
 - BUFF TACTILE PAVING
 - RED TACTILE PAVING
 - PROPOSED KERB
 - PROPOSED RUBBERISED BOLT DOWN CYCLE LANE SEPARATOR
 - PROPOSED ROAD MARKINGS
 - NEW BUS SHELTER
 - CYCLE TACTILE PAVING
 - BELISHA BEACON

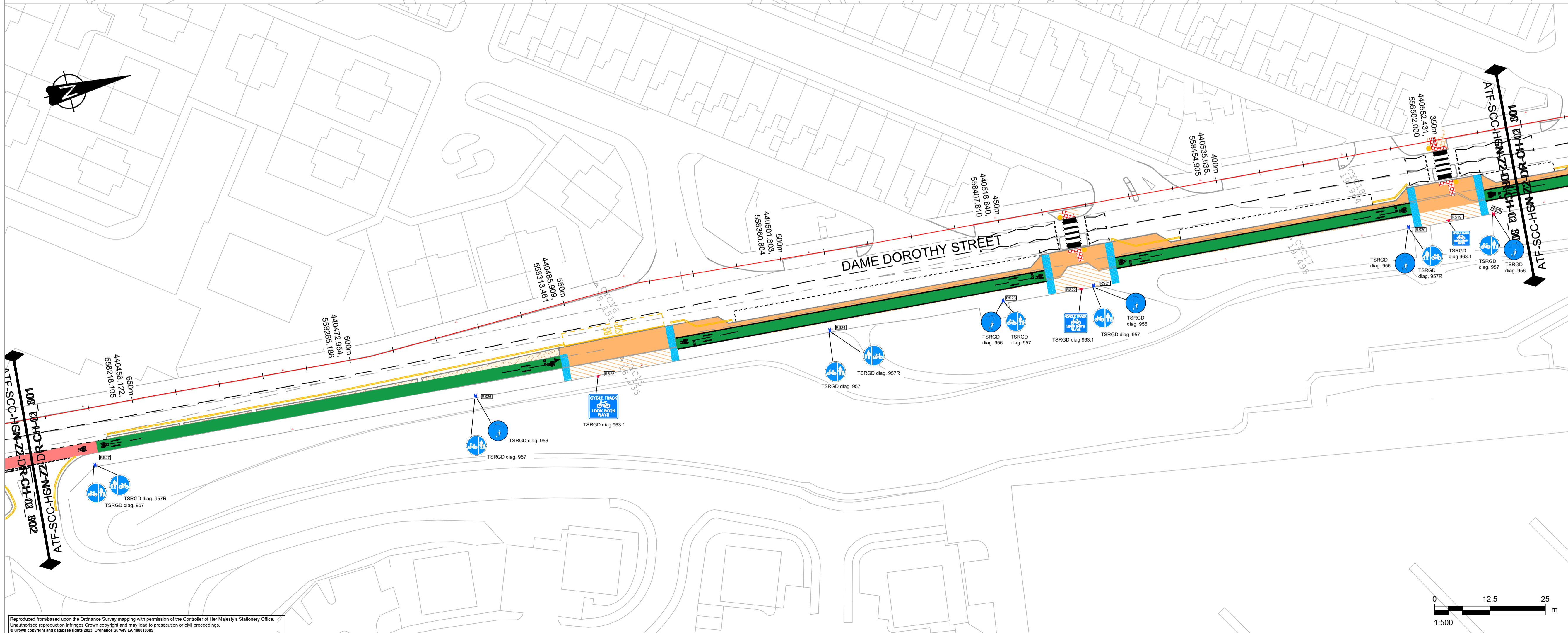
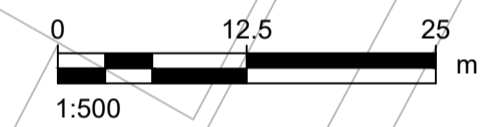

FOR CONSTRUCTION

Rev	Date	Description	Drawn	Approved

City Development Directorate
 City Hall,
 Plater Way,
 Sunderland,
 SR1 3AA

Client	SUNDERLAND CITY COUNCIL
Project	ACTIVE TRAVEL - DAME DOROTHY STREET
Subject	GENERAL ARRANGEMENT SHEET 1
Contact	GB
Approved by	GB
Drawn by	LO
Sheet size	A1
Scale	1:500
Date	MAR 23
Drawing No.	ATF-SCC-HGN-Z2-DR-CH-01_001-A2
Revisions	C01

Reproduced from/based upon the Ordnance Survey mapping with permission of the Controller of Her Majesty's Stationery Office. Unauthorised reproduction infringes Crown copyright and may lead to prosecution or civil proceedings. © Crown copyright and database rights 2023. Ordnance Survey Ltd. 100019264