

DECLARATION

UNDER SECTION 31 (6) HIGHWAYS ACT, 1980

I, Graham David Bradley
of The Woodland Trust, Autumn Park,
Dysart Road, Grantham, Lincolnshire, NG31 6LL
do solemnly and sincerely declare as follows:-

1. On the thirty first of August, 1990 my colleague Liz Strange of The Woodland Trust deposited maps of Various Parcels of Woodland located at Washington, Tyne and Wear within the County Council of Sunderland, together with plans attached marked GB.1 and a statement declaring ways over the parcels of land that had been dedicated to the public shown as dotted red lines. On the plans where there are no dotted red lines there are no ways over that land that had been dedicated to the public.
2. Since such deposits and statement, no further ways have been dedicated by The Woodland Trust for the use of the public as highways.

AND I make this solemn declaration conscientiously believing the same to be true and by virtue of the Statutory Declarations Act 1835.

DECLARED by the above named }
at [REDACTED] }
..... }
Sleaford }
in the County of Lincolnshire }
on the 2/8/96 }
..... }
Before [REDACTED] }
Solicitor [REDACTED] }

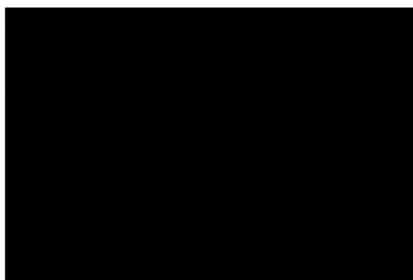

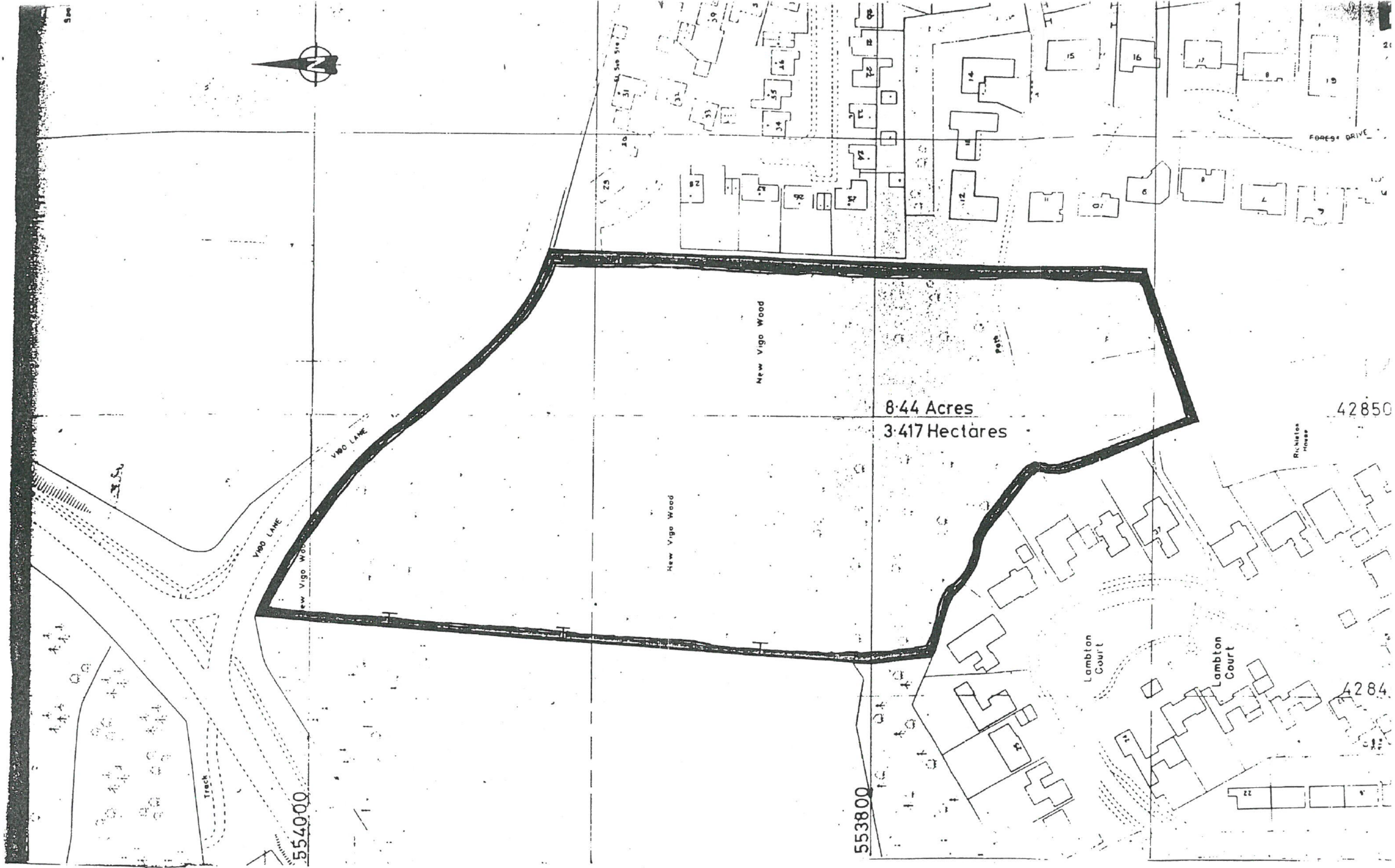

This is the plan marked on 1

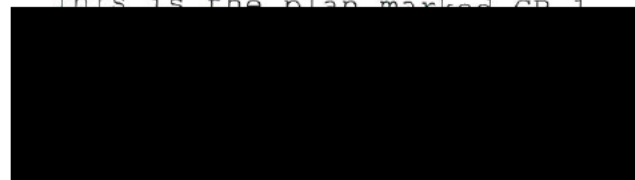

of
e

Reproduced from the Ordnance Survey
 1:1250 (scale) map
 (year) with
 permission of the Controller of
 Her Majesty's Stationery Office,
 Crown copyright reserved.
 The Woodland Trust Date 30/11/06
 Autum Park, Greatthorpe, Leamington

019106

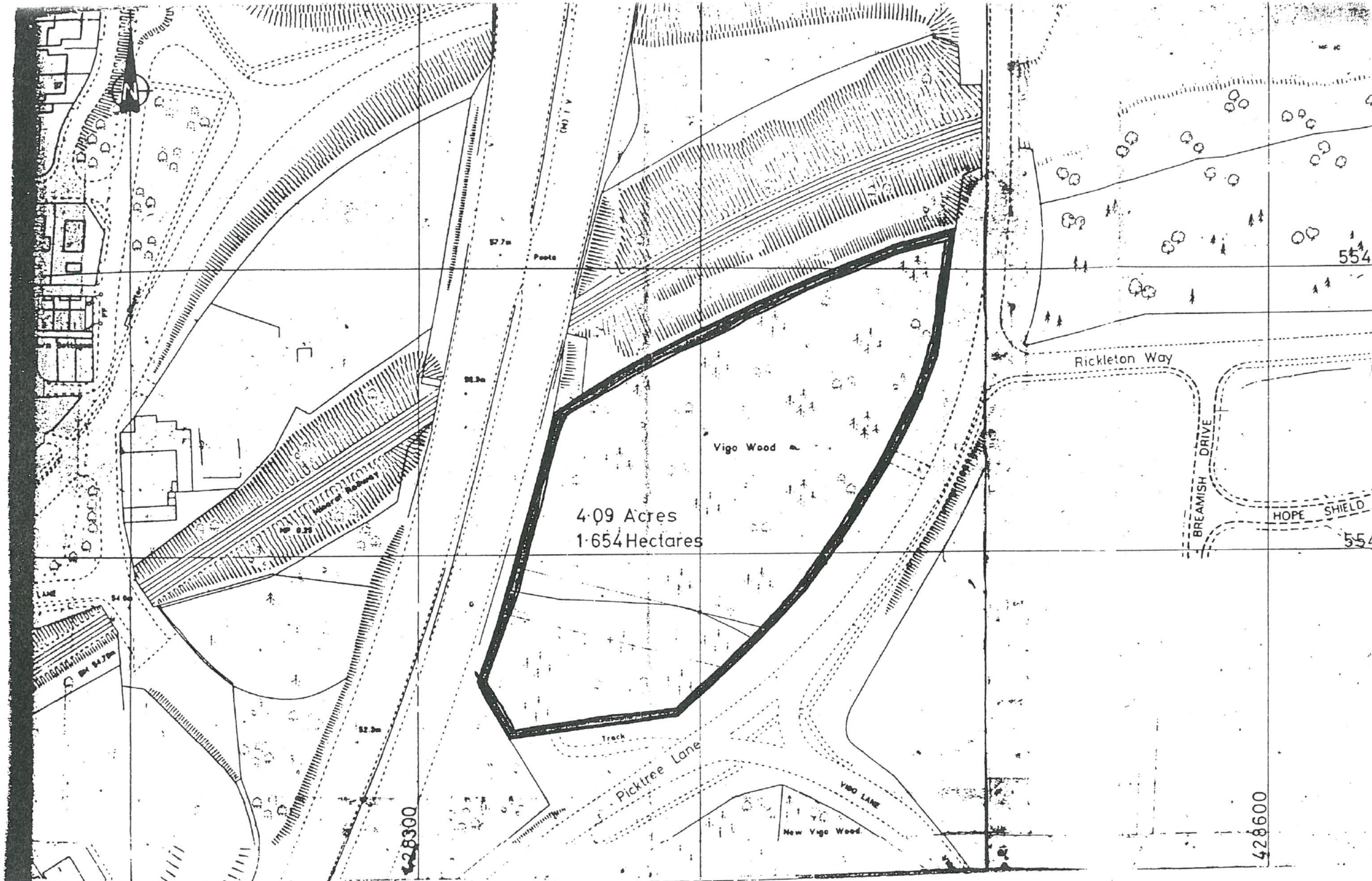

This is the plan marked GB.1
 [Redacted] ation of
 before
 2/19/96

Reproduced from the Ordnance Survey
 1:1250 (scale) map c
 (year) with th
 permission of the Controller of
 Her Majesty's Stationery Office,
 Crown copyright reserved.
 The Woodland Trust Date 30/05/96
 Autumn Park, Grantham, Lines NG31 6

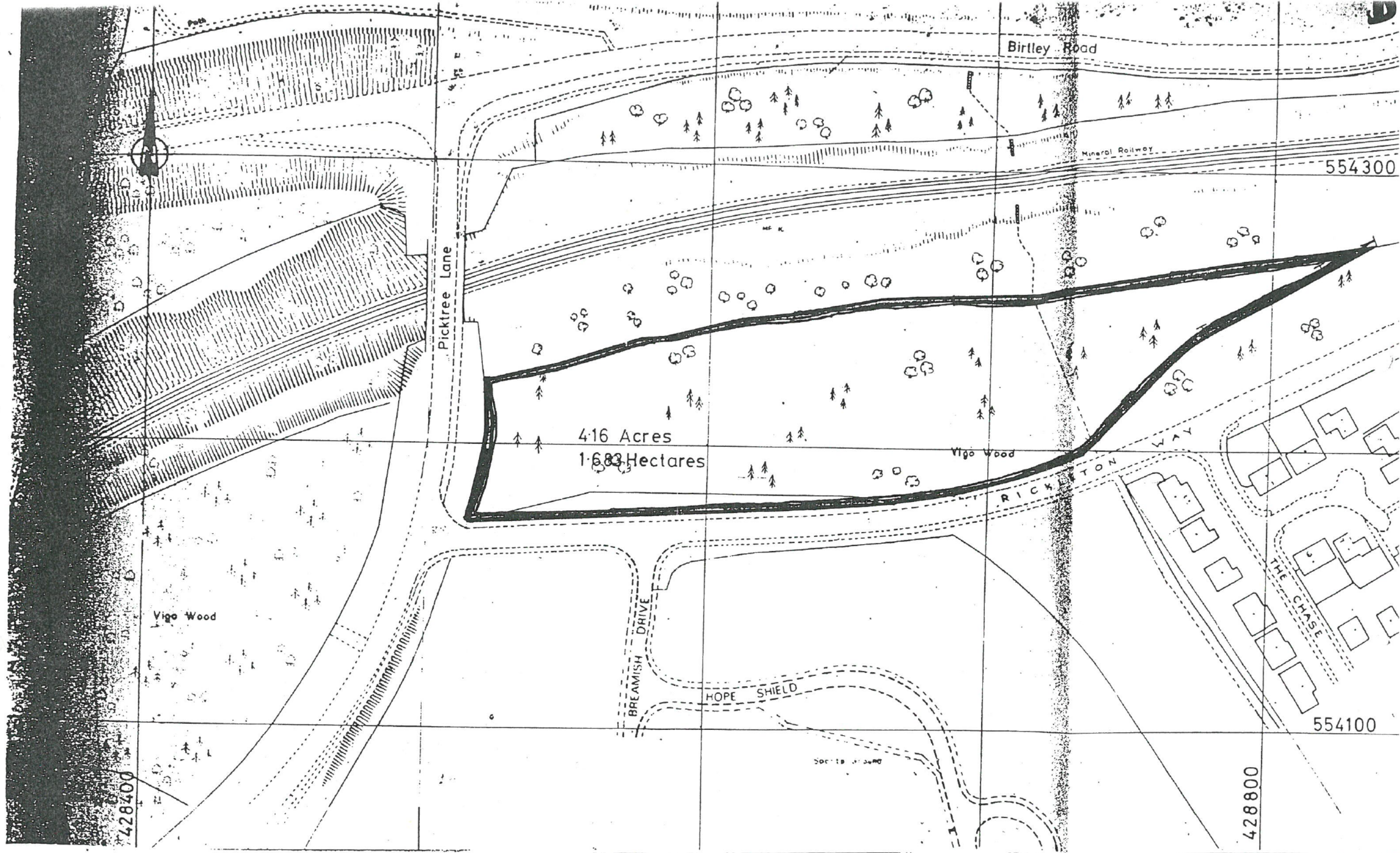

4.16 Acres
1.683 Hectares

This is the plan marked GB.1
 r... the declaration of
 G... declared before
 m...

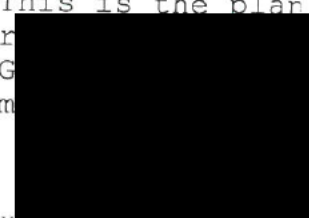

Shilds 2/9/06

Reproduced from the Ordnance Survey
 1:1250 (scale) ma
 (year) with
 permission of the Controller of
 Her Majesty's Stationery Office,
 Crown copyright reserved.
 The Woodland Trust Date 30/
 Autumn Park, Grantham, Leics NG2

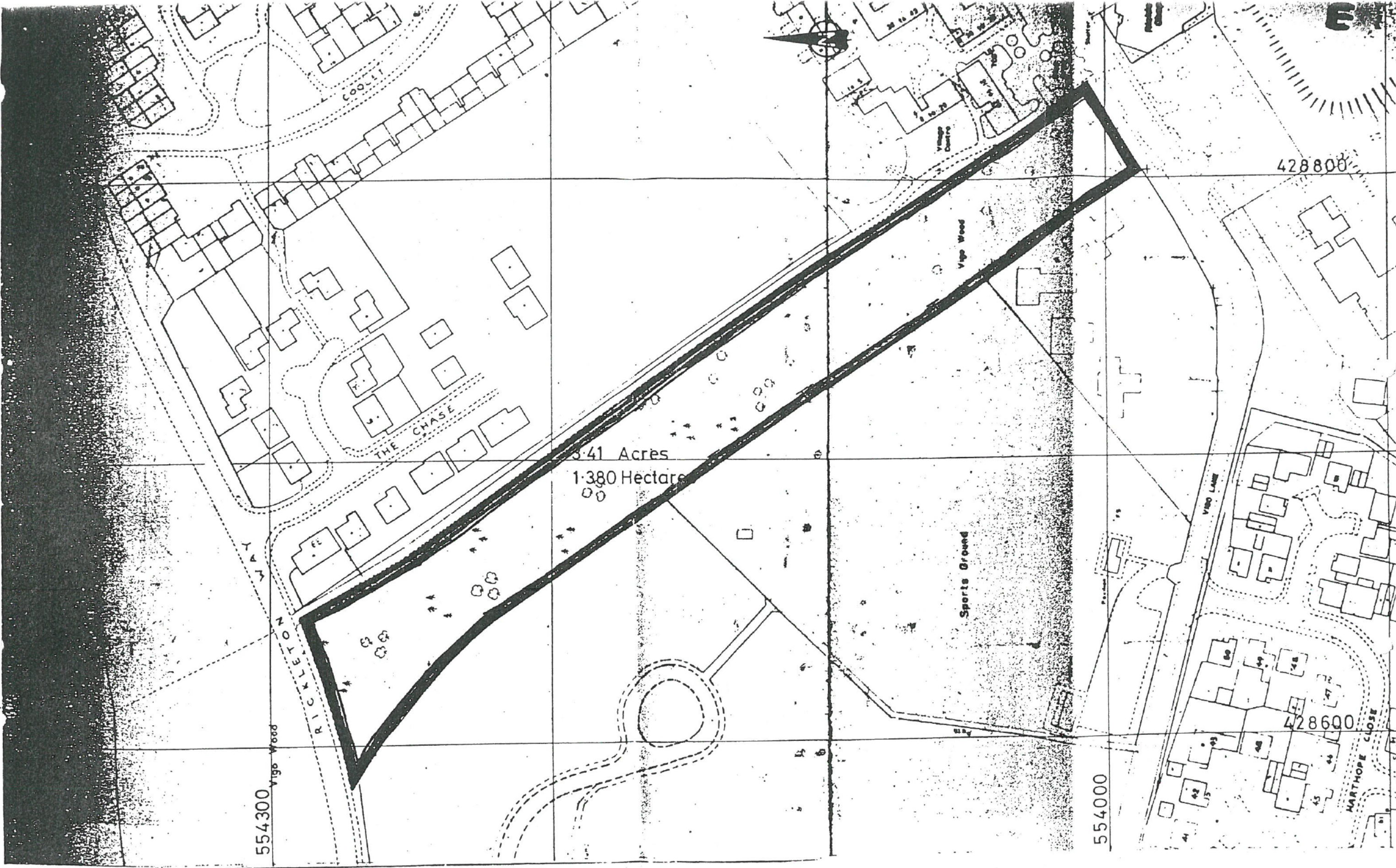

This is the plan marked GB.1
 the declaration of
 declared before
 [Redacted]

06/10/21/96

Reproduced from the Ordnance Survey
 1:1250 (scale) map
 (year) with t
 permission of the Controller of
 Her Majesty's Stationery Office,
 Crown copyright reserved.
 The Woodland Trust
 Autumn Park, Grantham
 Data 30/0
 (Year) 2001

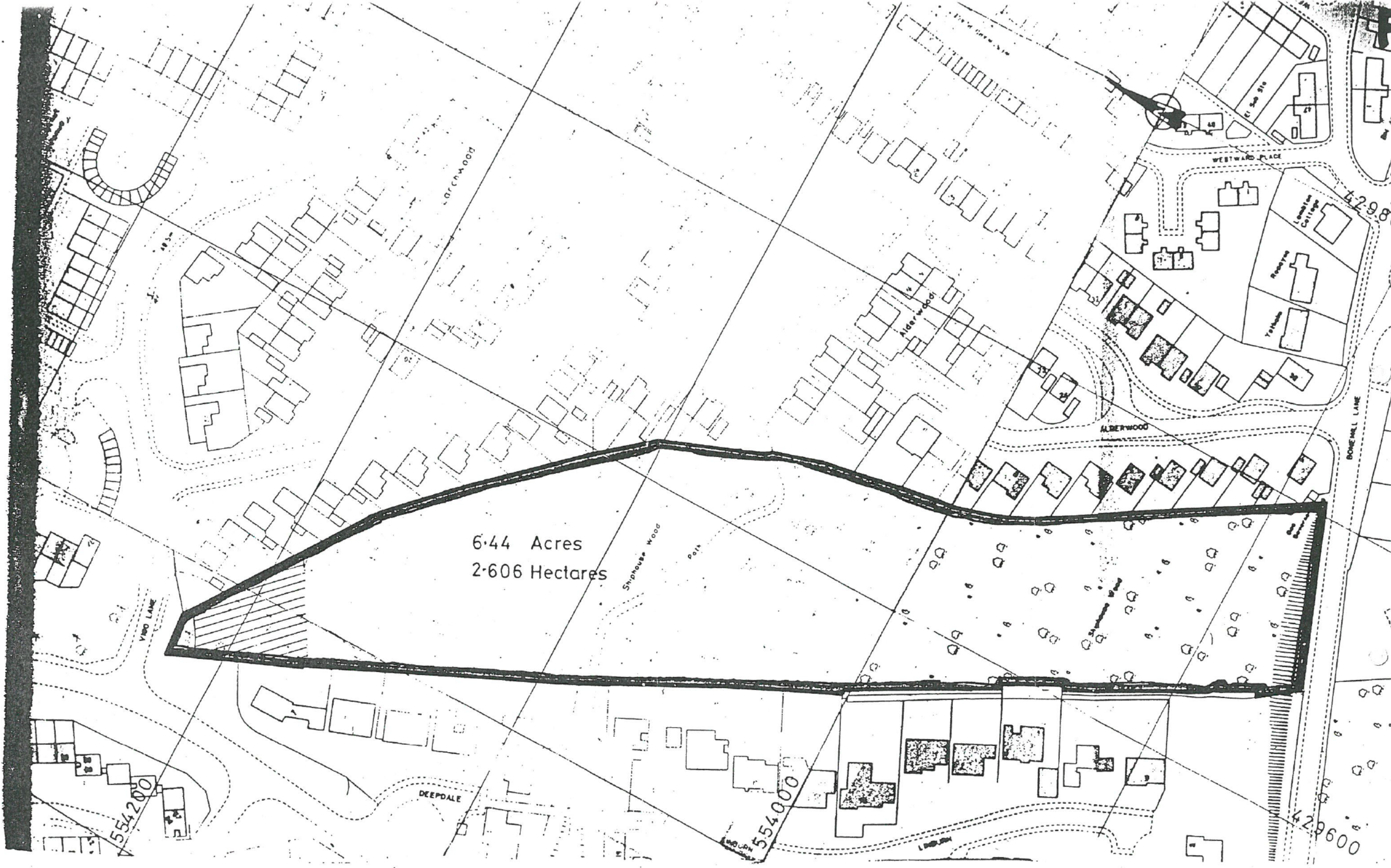

6.44 Acres
2.606 Hectares

This is the plan marked GB.1
 [Redacted] the declaration of
 [Redacted] declared before

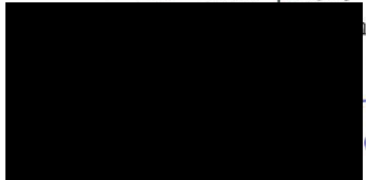

dated 2/19/16

Reproduced from the Ordnance Survey
 1:1250 (scale) map
 (year) with
 permission of the Controller of
 Her Majesty's Stationery Office,
 Crown copyright reserved.
 The Woodland Trust Date 30/10/16
 Autumn Park, Grantham, Leics NG31

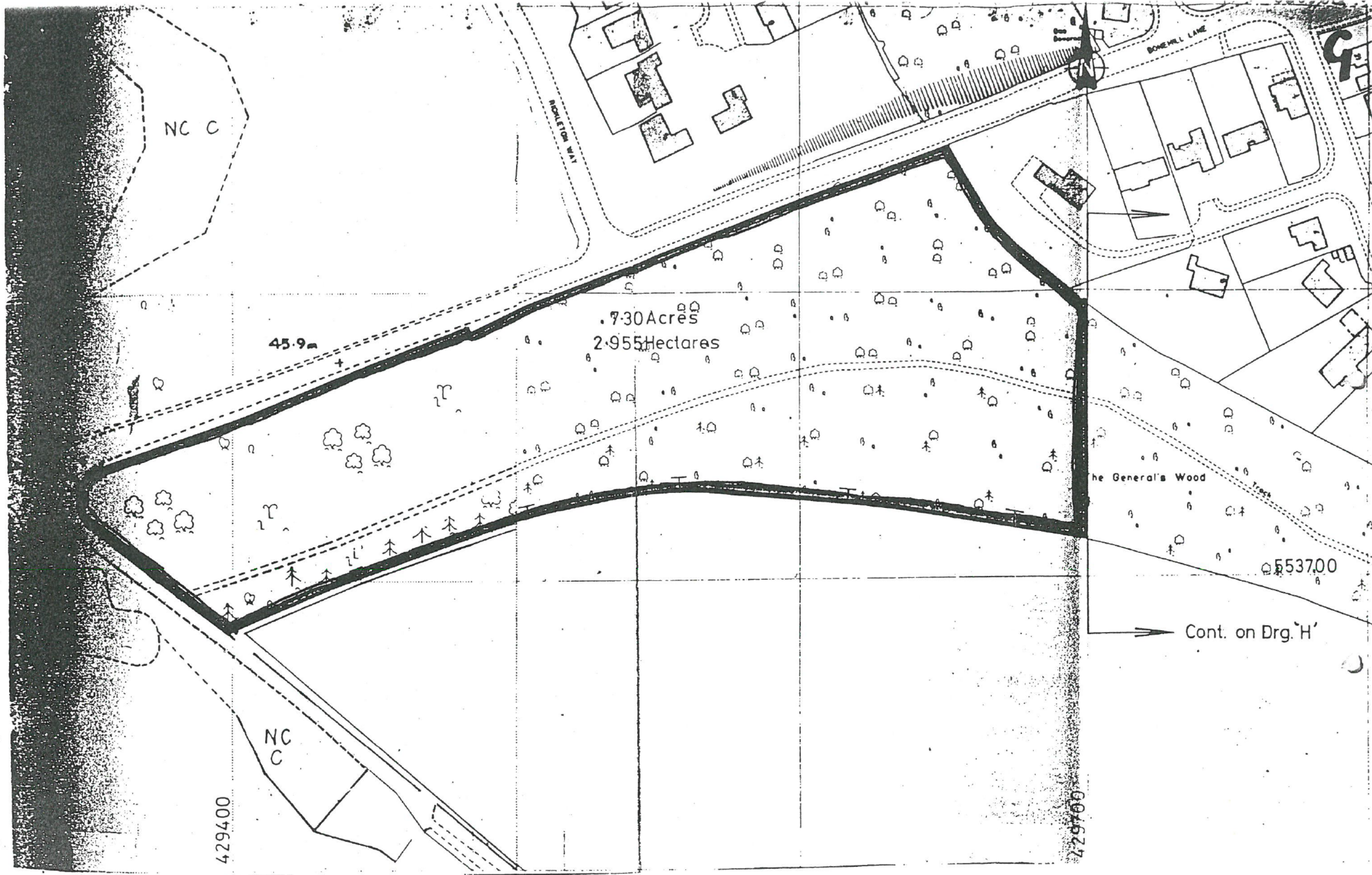

This is the plan marked GB.1
 the declaration of
 they declared before

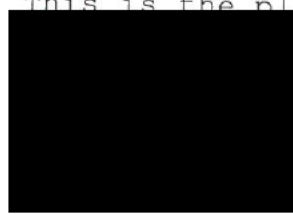

Blister 2/19/06

Reproduced from the Ordnance Survey
 1:1250 (scale) map
 (year) with
 permission of the Controller of
 Her Majesty's Stationery Office,
 Crown copyright reserved.
 The Woodland Trust Date 30/1
 Autumn Park, Grantham, Lincs NG3

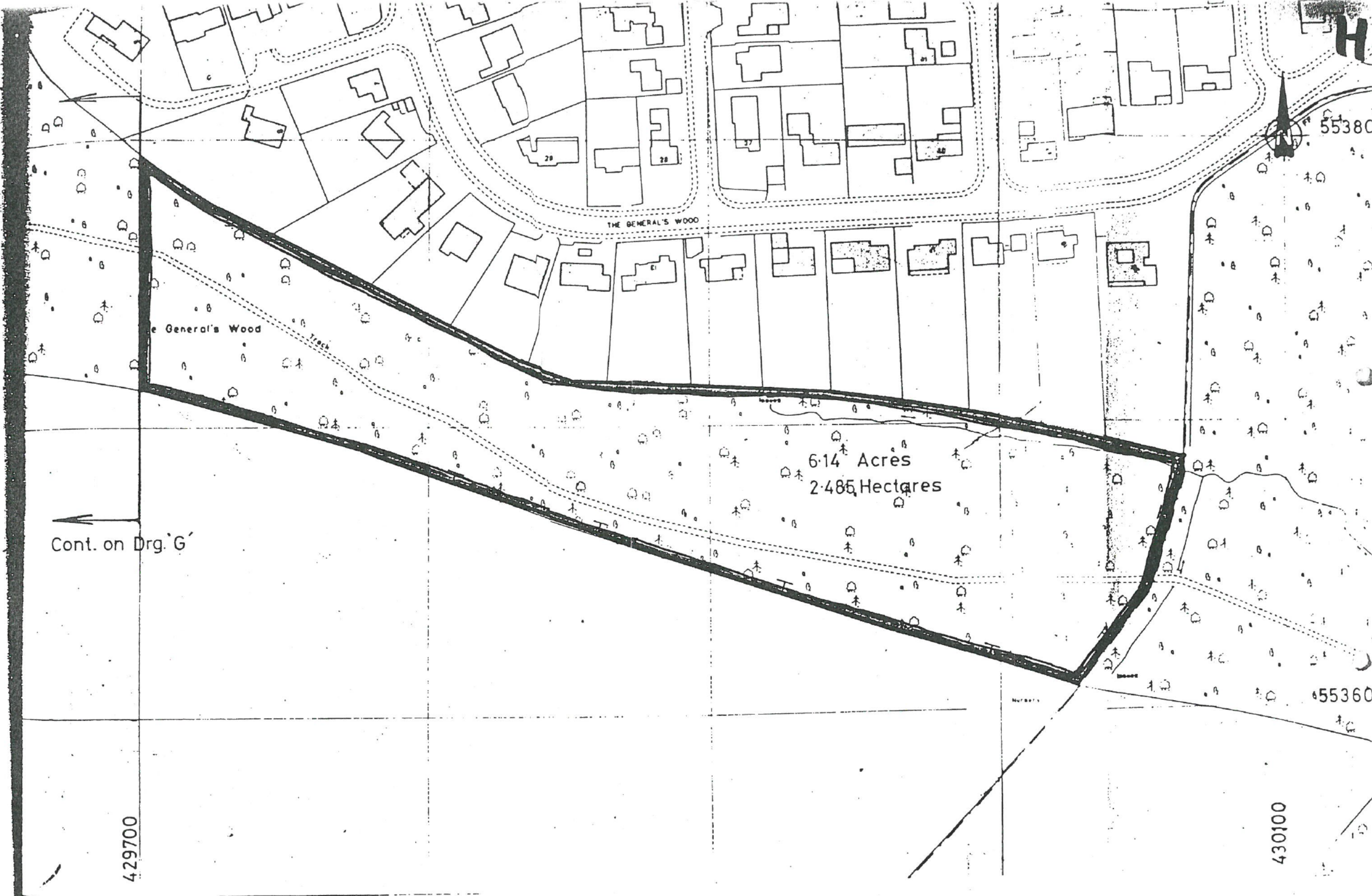

Cont. on Drg. G

429700

430100

55380

55360

This is the plan marked GB.1 referred to in the declaration of [redacted] declared before



Solihull 21/96

Reproduced from the Ordnance Survey 1:1250 (scale) map (year) with permission of the Controller of Her Majesty's Stationery Office, Crown copyright reserved. The Woodland Trust Date 30/ Autumn Park, Grantham, Lincs NG3

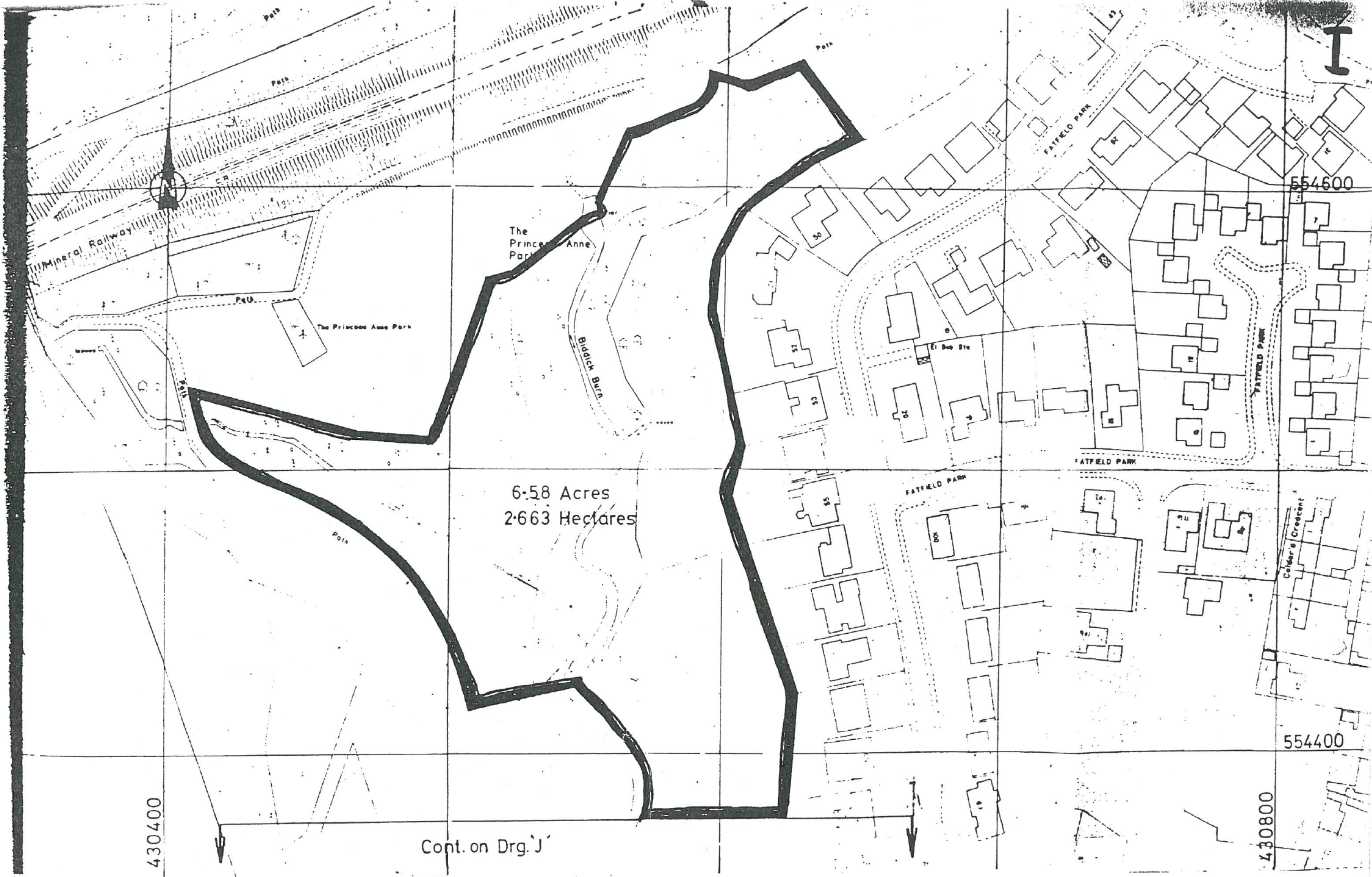

6.58 Acres
2.663 Hectares

Cont. on Drg. J

This is the plan marked GB.1
[redacted] declaration of
[redacted] declared before



Blindes 2/1/96

Reproduced from the Ordnance Survey
1:1250 (scale) map of
(year) with the
permission of the Controller of
Her Majesty's Stationery Office,
Crown copyright reserved.
The Woodland Trust, 2005
Autumn Park, Grantham, Leics NG31 6

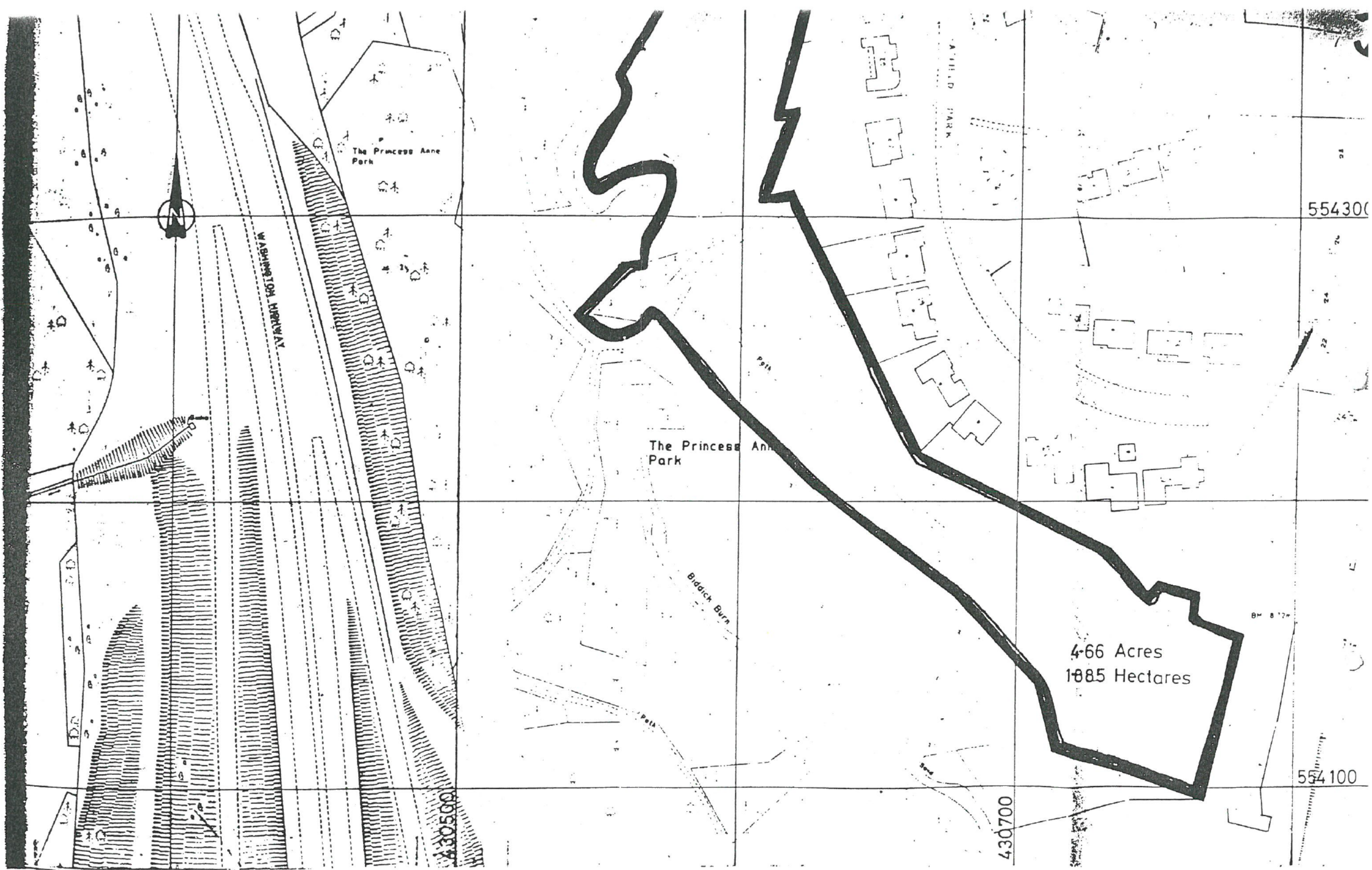

This is the plan marked GB.1
 [Redacted] declaration of
 [Redacted] declared before



21/1/16

Reproduced from the Ordnance Survey
 1:1250 (scale) map
 (year) with
 permission of the Controller of
 Her Majesty's Stationery Office,
 Crown copyright reserved.
 The Woodland Trust Date 30/
 Autumn Park, Grantham, Lincs NG3

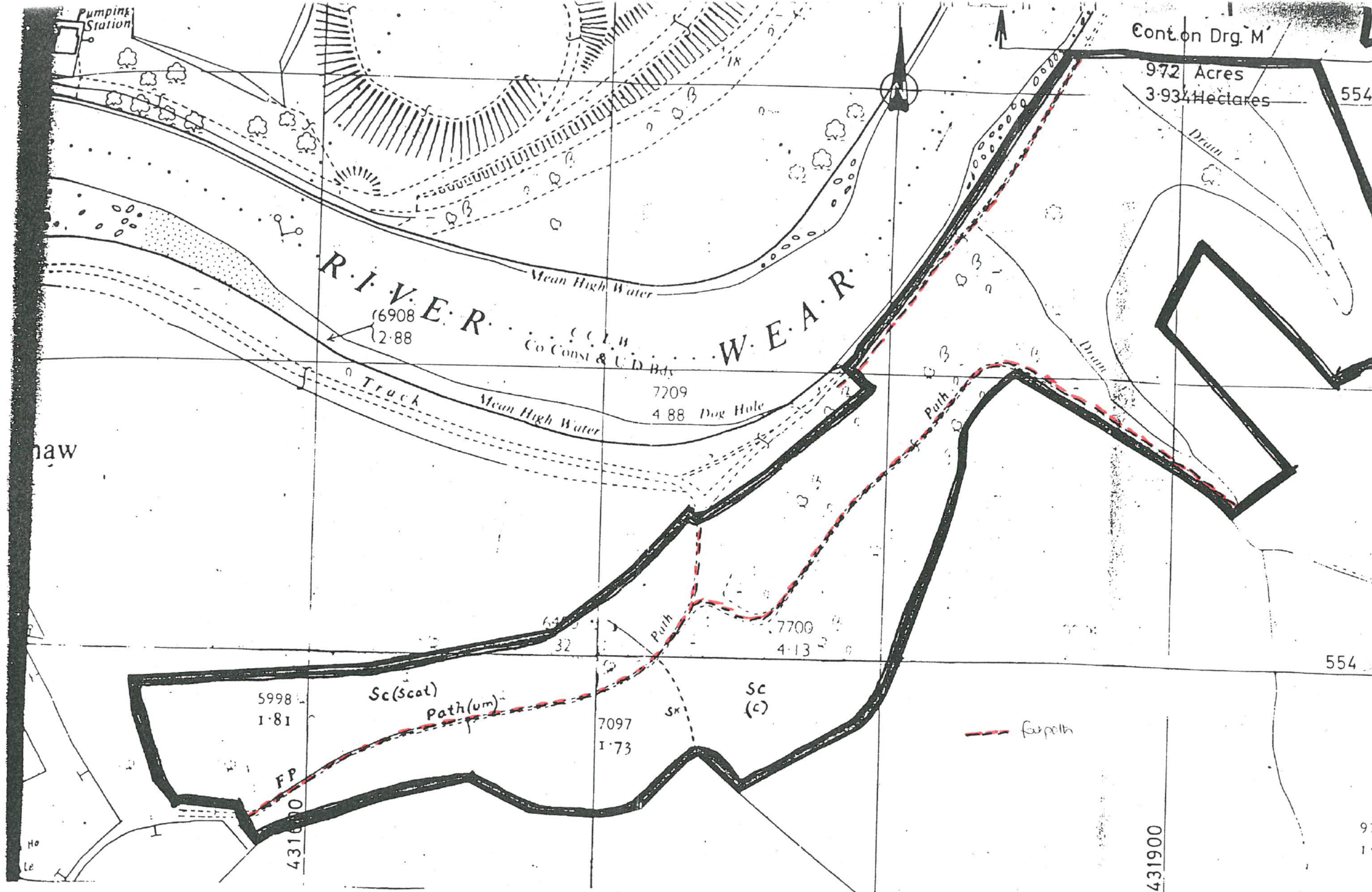

This is the plan marked GB.1 referred to in the declaration of [redacted] declared before

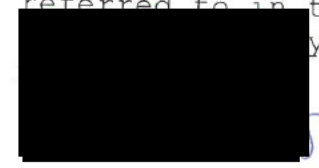

21/1/2006

Reproduced from the Ordnance Survey
 1:1250 (scale) m
 (year) with
 permission of the Controller of
 Her Majesty's Stationery Office,
 Crown copyright reserved.
 The Woodland Trust Date 30
 Autumn Park, Grantham, Leics NG31 9JG

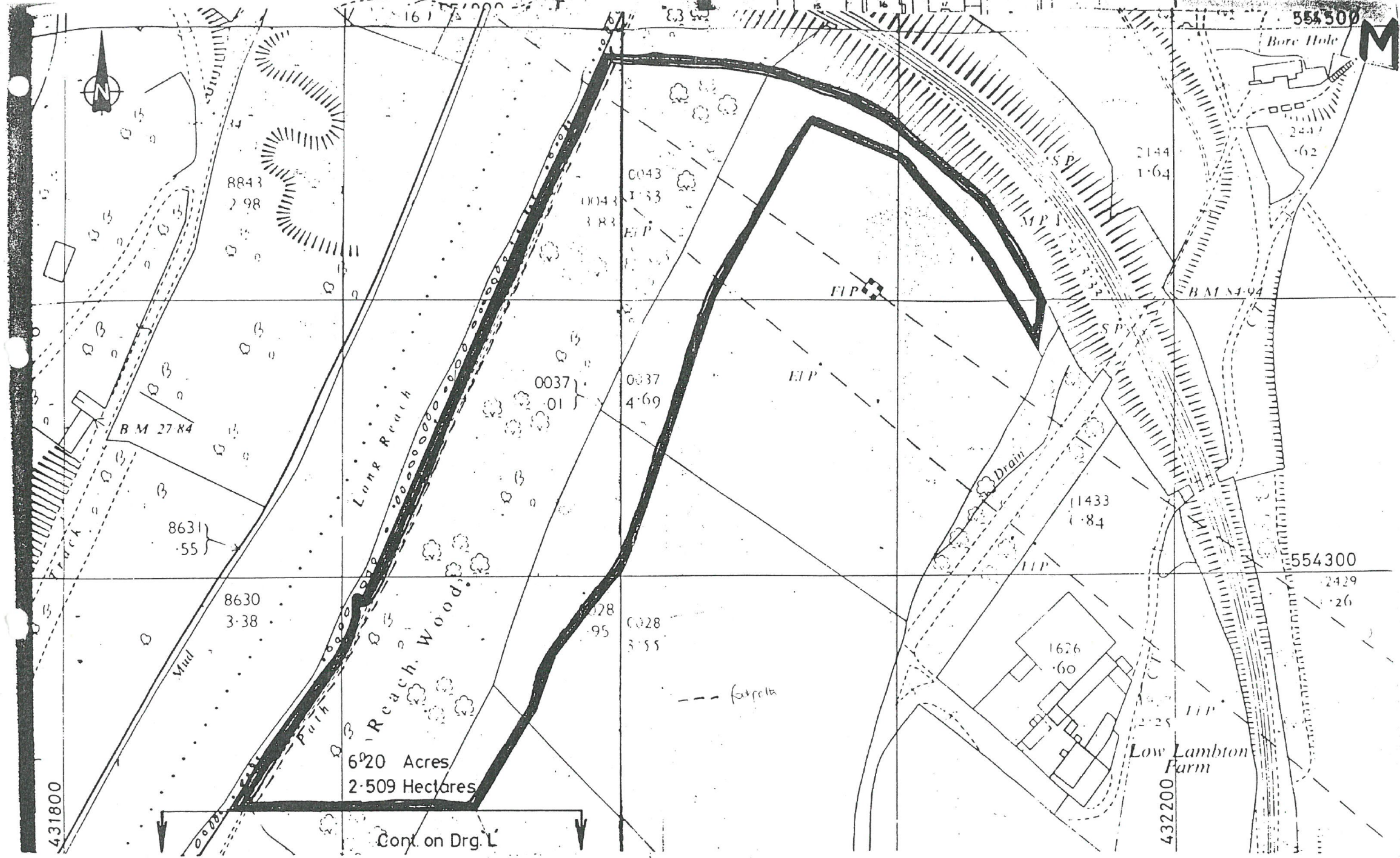

6.20 Acres
2.509 Hectares

Cont. on Drg. L

This is the plan marked GB.1
[redacted] the declaration of
[redacted] declared before



Solicitors 21/1/16

Reproduced from the Ordnance Survey
1:1250 (scale) map of
(year) with the
permission of the Controller of
Her Majesty's Stationery Office,
Crown copyright reserved.
The Woodland Trust Data 30/05/16
Autumn Park, Grantham, Lincs NG31 6LJ

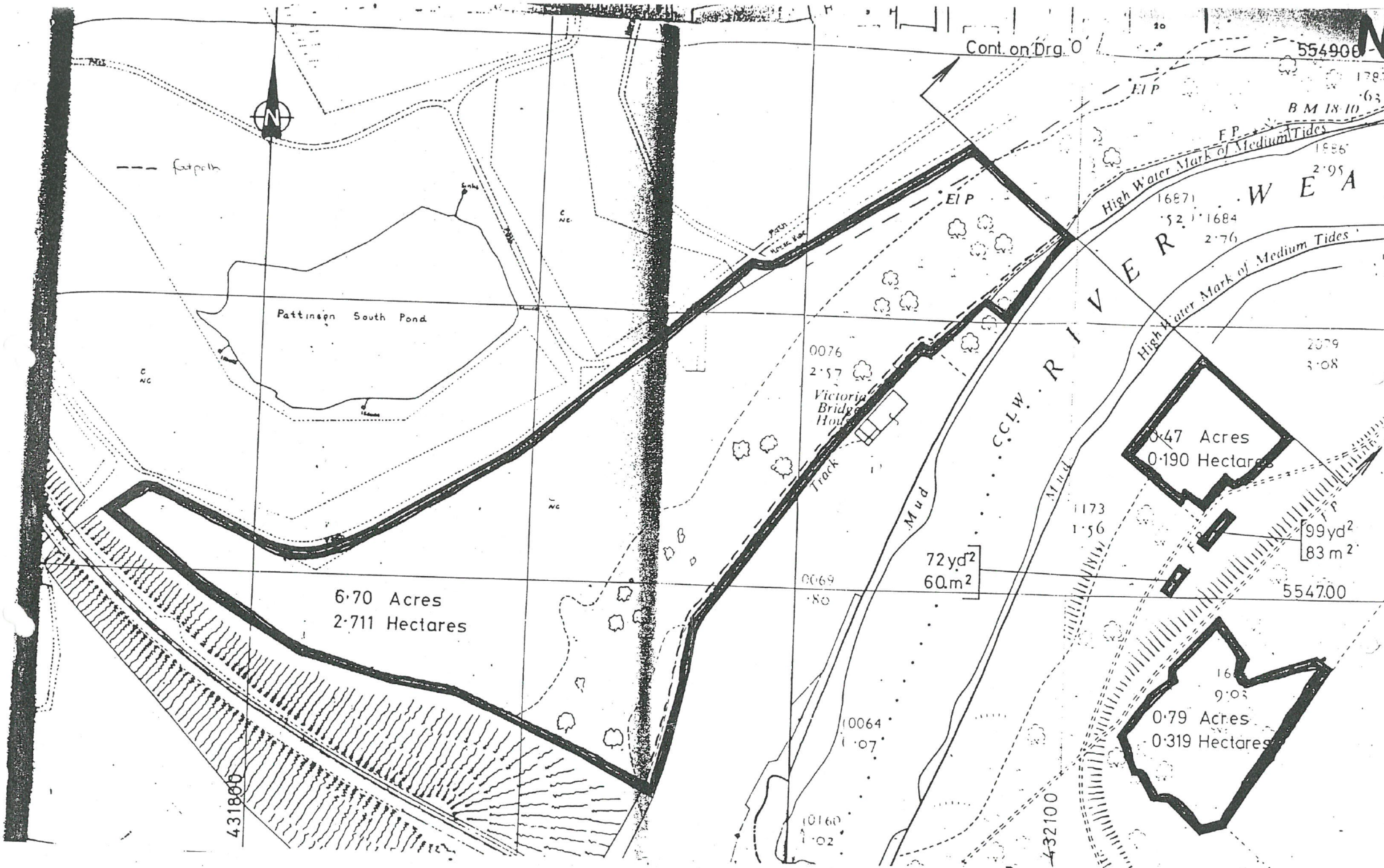

Cont. on Drg. 0

554900



fatpath

Pattinson South Pond

Victoria Bridge House

C.C.L.W. RIVER

6.70 Acres
2.711 Hectares

0.47 Acres
0.190 Hectares

0.79 Acres
0.319 Hectares

72 yd²
60 m²

99 yd²
83 m²

431800

432100

marked GB.1
the declaration of
declared before
[Redacted]

01/12/96

Reproduced from the Ordnance Survey's
1:1250 (scale) map of
(year) with the
permission of the Controller of
Her Majesty's Stationery Office,
Crown copyright reserved.
The Woodland Trust Date 30/08/99
Autumn Park, Greattham, Lincs LN31 6LL

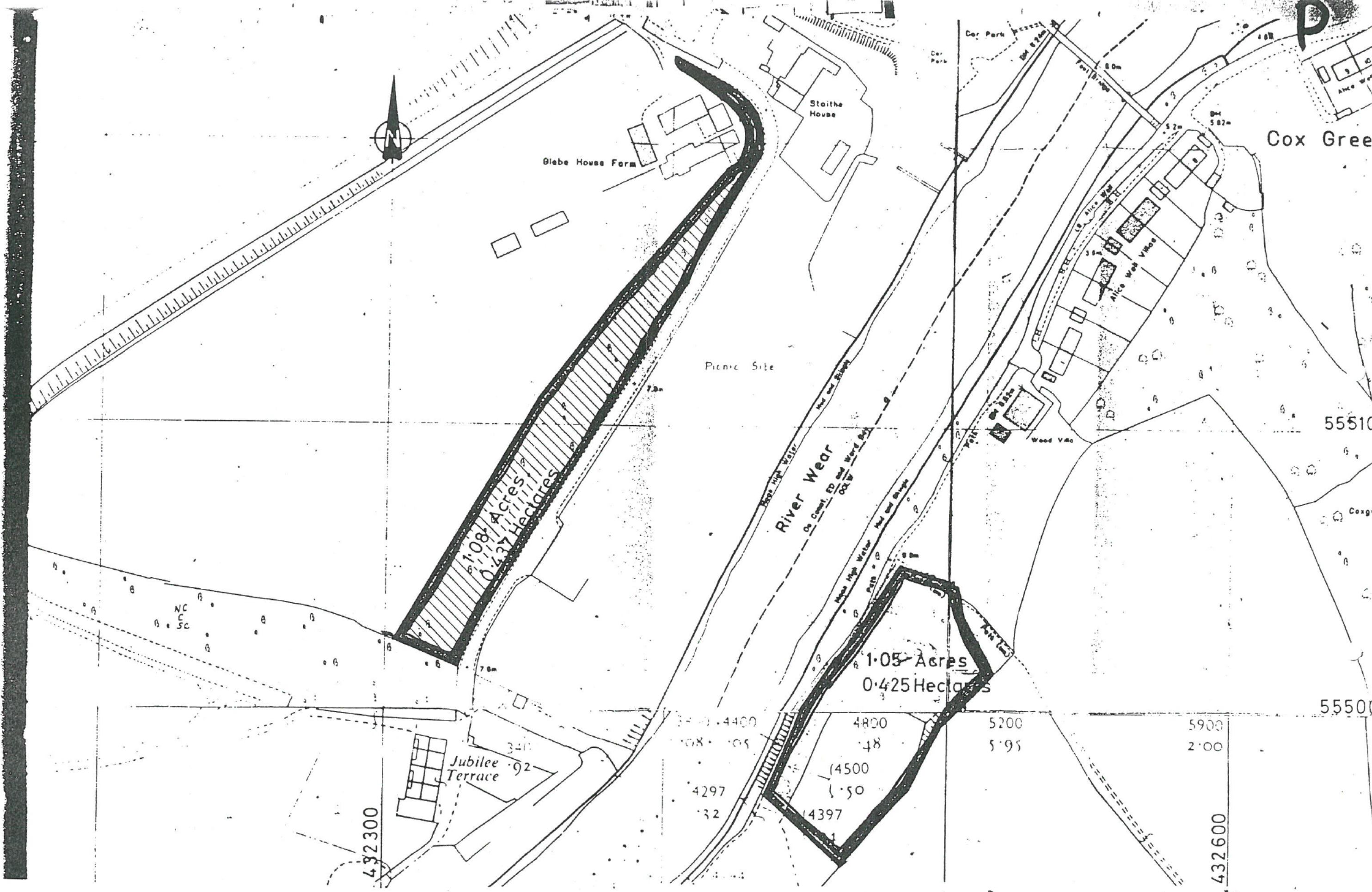

This is the plan marked GB.1
 [Redacted] the declaration of
 [Redacted] declared before

05/2/19/16

Reproduced from the Ordnance Survey
 1:1250 (scale) map of
 (year) with the
 permission of the Controller of
 Her Majesty's Stationery Office.
 Crown copyright reserved.
 The Woodland Trust, Date 20/05/01
 Autumn Park, Grantham, Leics LN4 1PL



555000

Jubilee Terrace
3400
92

4.74 Acres
1.918 Hectares

Footpath

Cont. on Drg. 'N'

Co Const & UD Bdy

RIVER WEAR

High Water Mark of Medium Tides

0.93 Acres
0.376 Hectares

Victoria Bridge House

C.C.L.W. RIVER

Reproduced from the Ordnance Survey's
1:1250 (scale) map of
(year) with the
permission of the Controller of
Her Majesty's Stationery Office,
Crown copyright reserved.
The Woodland Trust Date 30/05/06
Autumn Park, Grantham, Lincs NG31 6L

This is the plan marked GB.1
[redacted] declaration of
[redacted] declared before

21/1/06

R

5555



--- bricklaying
--- for path

Cont. on Drg. Q

725 Acres
2943 Hectares

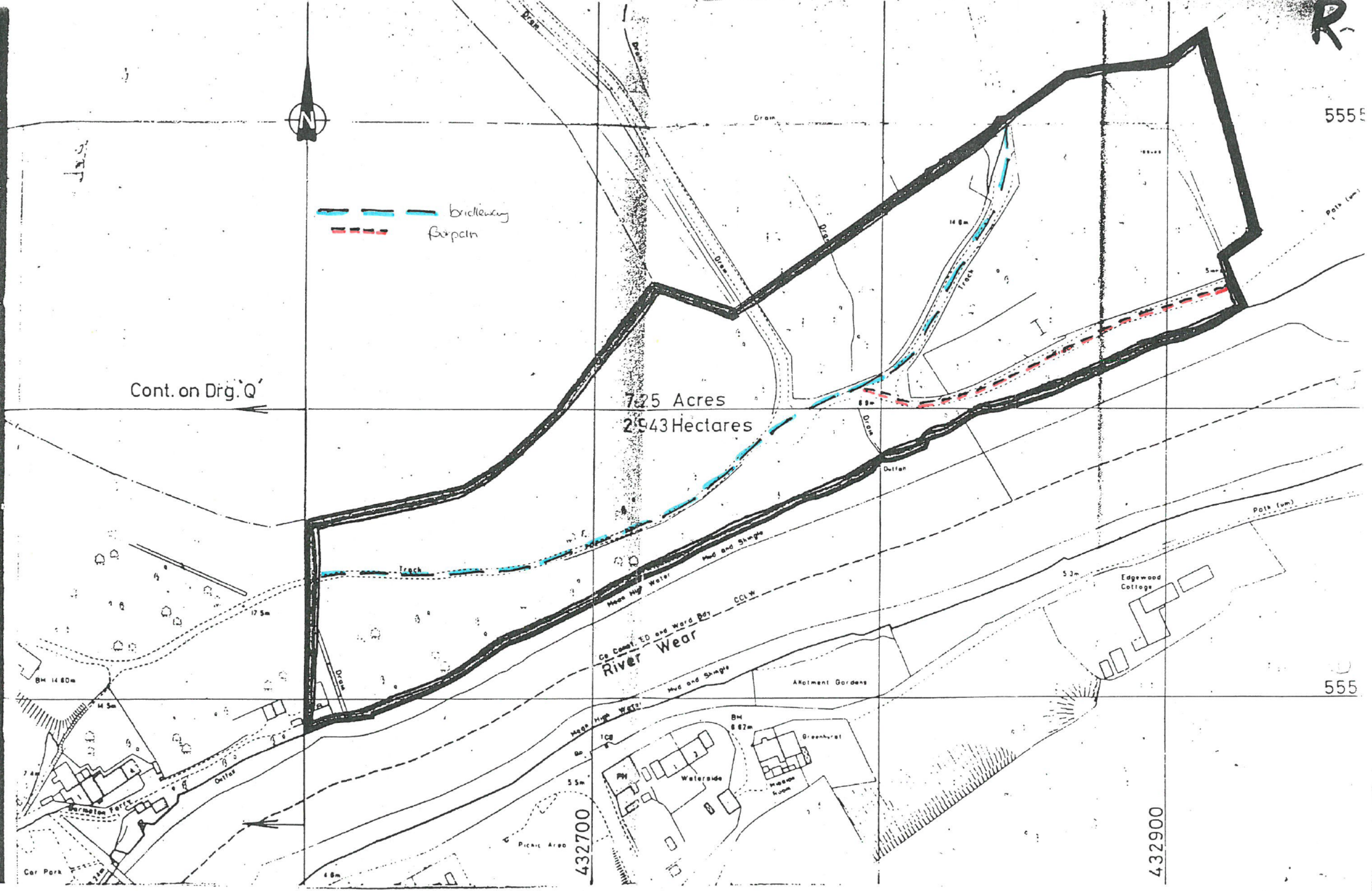

555

This is the plan marked GB.1
[redacted] declaration of
[redacted] declared before



30/05/06

Reproduced from the Ordnance Survey
1:1250 (scale) map of
(year) with the
permission of the Controller of
Her Majesty's Stationery Office,
Crown copyright reserved.
The Woodland Trust Date 30/05/06
Autumn Park, Grantham, Lincs NG31 6LJ