

Patrons:
Dame Sylvia Crowe, D.B.E.; The Right Honourable Lord Denning;
Dame Elisabeth Frink, D.B.E., R.A.; P. F. Garthwaite Esq., O.B.E.;
Sir Charles Groves, C.B.E.; R. Hammond Innes, C.B.E.;
Professor W. G. Hoskins, C.B.E.; The Earl of Lichfield;
Miss Moura Lympny, C.B.E.; E. M. Nicholson Esq., C.B., C.V.O.

Council of Management:
K. Watkins, O.B.E. (Chairman); O. G. Rossetti, M.A.; S. Edgcombe, J.P., F.C.A.;
C. P. Wright, M.Sc., A.R.I.C.S., A.L.I.; R. H. Trafford, M.A.;
D. G. Waddams, F.C.C.A.; T. H. White, F.R.I.C.S., F.A.A.V.;
T. W. Wright, B.Sc. (For), Ph.D.; D. H. Marks, M.I.P.A.



Executive Director: John D. James

If no telephone response at the number below
please ring (0476) 74297

Please reply to:



Our Ref: EAS/MI
31 August 1990

8 C12/W

Director of Engineering
Town Hall and Civic Centre
PO Box 103
Sunderland
SR2 7DN

Dear Sir,

HIGHWAYS ACT 1980 - Section 31(6)

VARIOUS PARCELS OF WOODLAND AT WASHINGTON, TYNE AND WEAR

The Woodland Trust, a company limited by guarantee and registered charity no. 294344, of Autumn Park, Dysart Road, Grantham, Lincolnshire, freehold owners of the property known as various parcels of woodland at Washington which are shown outlined in red on the attached plans, hereby gives notice in accordance with Section 31 (6) of the Highways Act 1980 that there are no ways over the land shown on the attached plans as being owned by the Woodland Trust which have been dedicated as public highways, except for those shown on the plans.

Yours faithfully

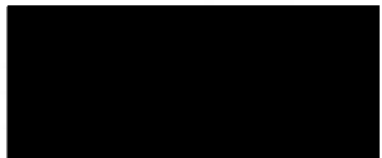

Liz Strange
Woodland Operations, authorised to sign on behalf of the
Woodland Trust.

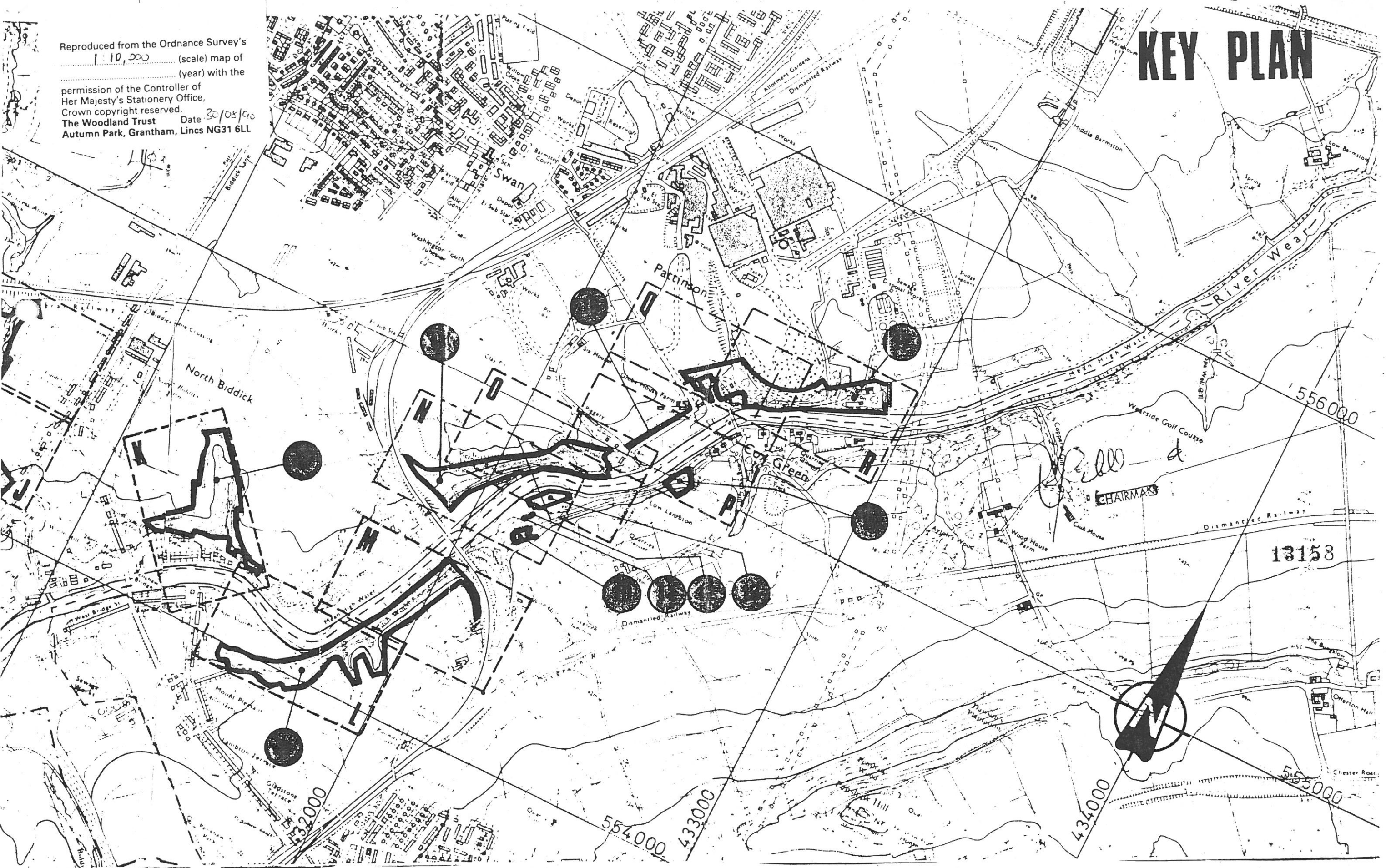

Reproduced from the Ordnance Survey's
1:10,000 (scale) map of
(year) with the
permission of the Controller of
Her Majesty's Stationery Office,
Crown copyright reserved.
The Woodland Trust Date 30/08/90
Autumn Park, Grantham, Lincs NG31 6LL

KEY PLAN

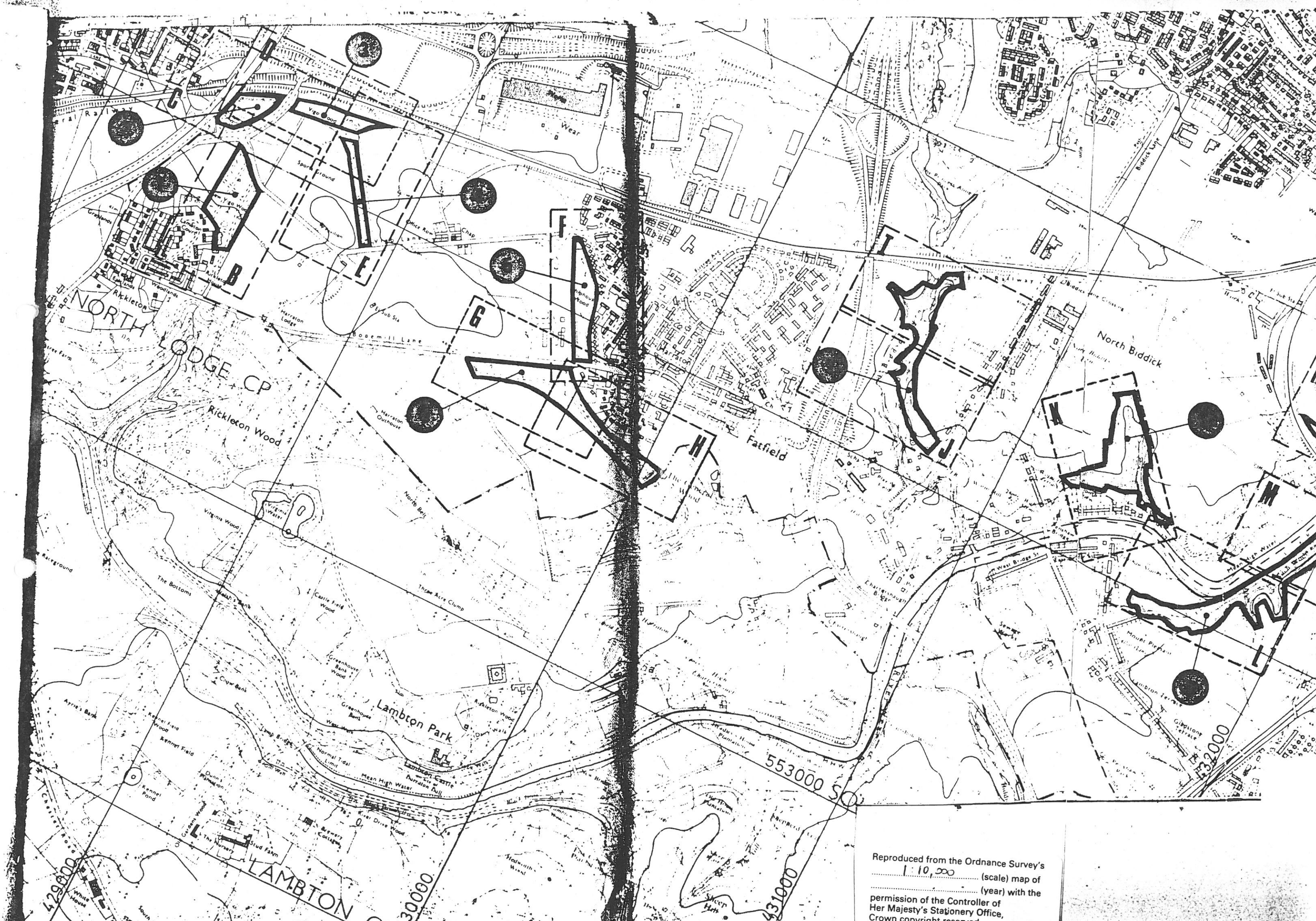



Reproduced from the Ordnance Survey's
1:10,000 (scale) map of
(year) with the
permission of the Controller of
Her Majesty's Stationery Office,
Crown copyright reserved.
The Wood...

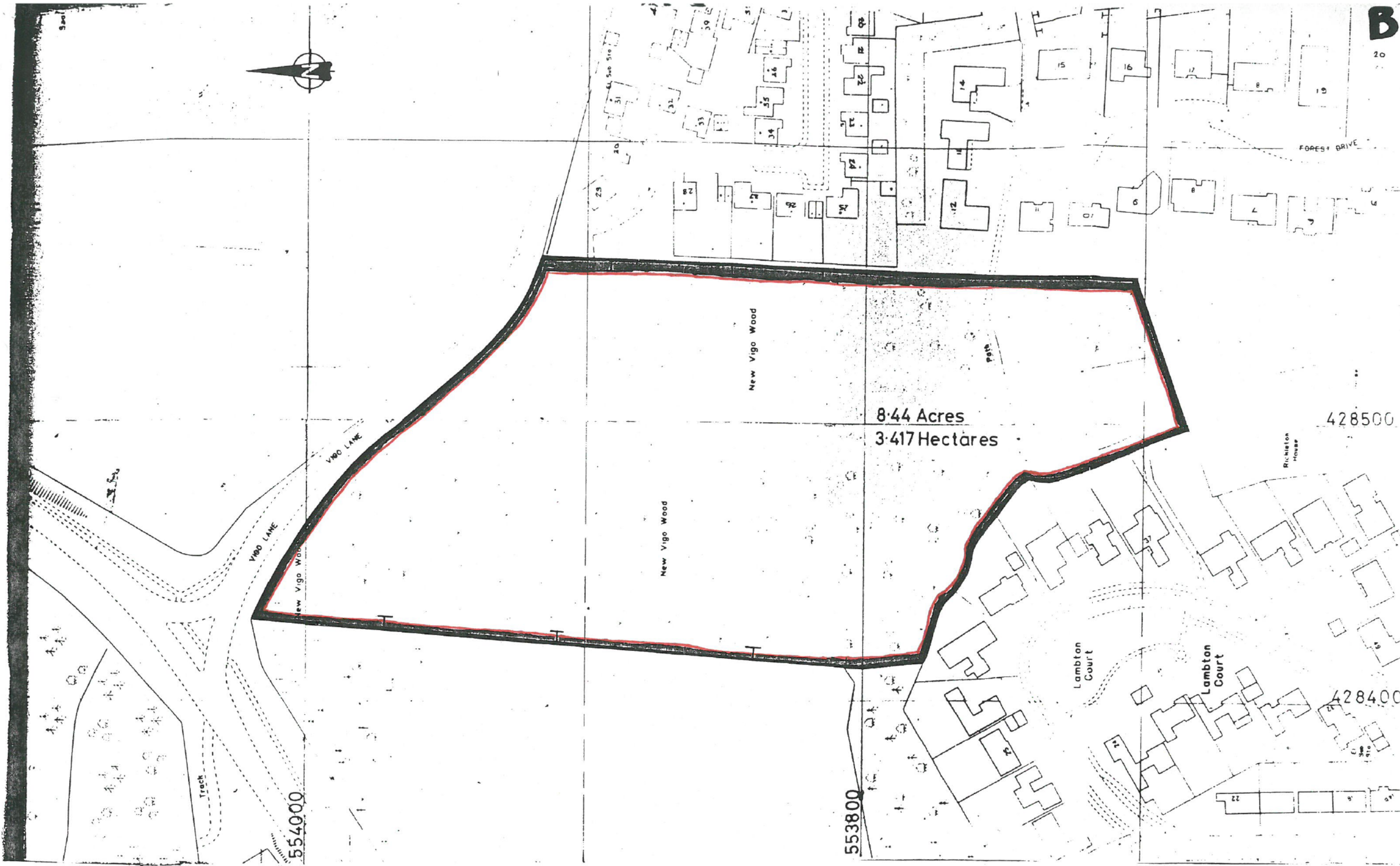

8.44 Acres
3.417 Hectares



31-05-90

Reproduced from the Ordnance Survey's
1:1250 (scale) map of
(year) with the
permission of the Controller of
Her Majesty's Stationery Office,
Crown copyright reserved.
The Woodland Trust Date 30/05/00
Autumn Park, Grantham, Lincs NG31 6LJ

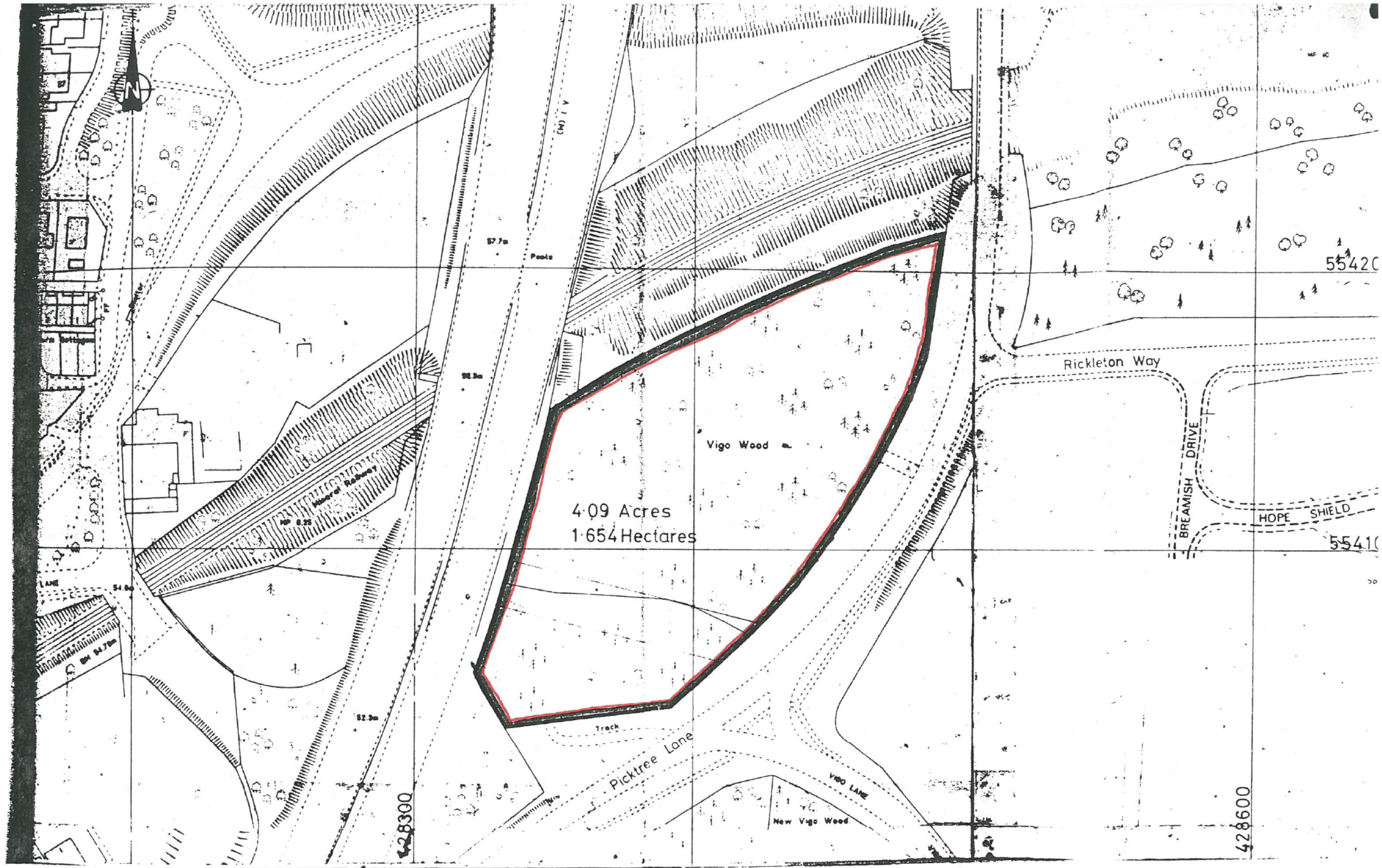

4.09 Acres
1.654 Hectares

Vigo Wood

Picktree Lane

Rickleton Way

BREAMISH DRIVE

HOPE SHIELD

428300

428600

55420

55410



31-08-90

Reproduced from the Ordnance Survey's
1:1250 (scale) map of
(year) with the
permission of the Controller of
Her Majesty's Stationery Office,
Crown copyright reserved.
The Woodland Trust Date 30/05/90
Autumn Park, Grantham, Lincs NG31 6LL

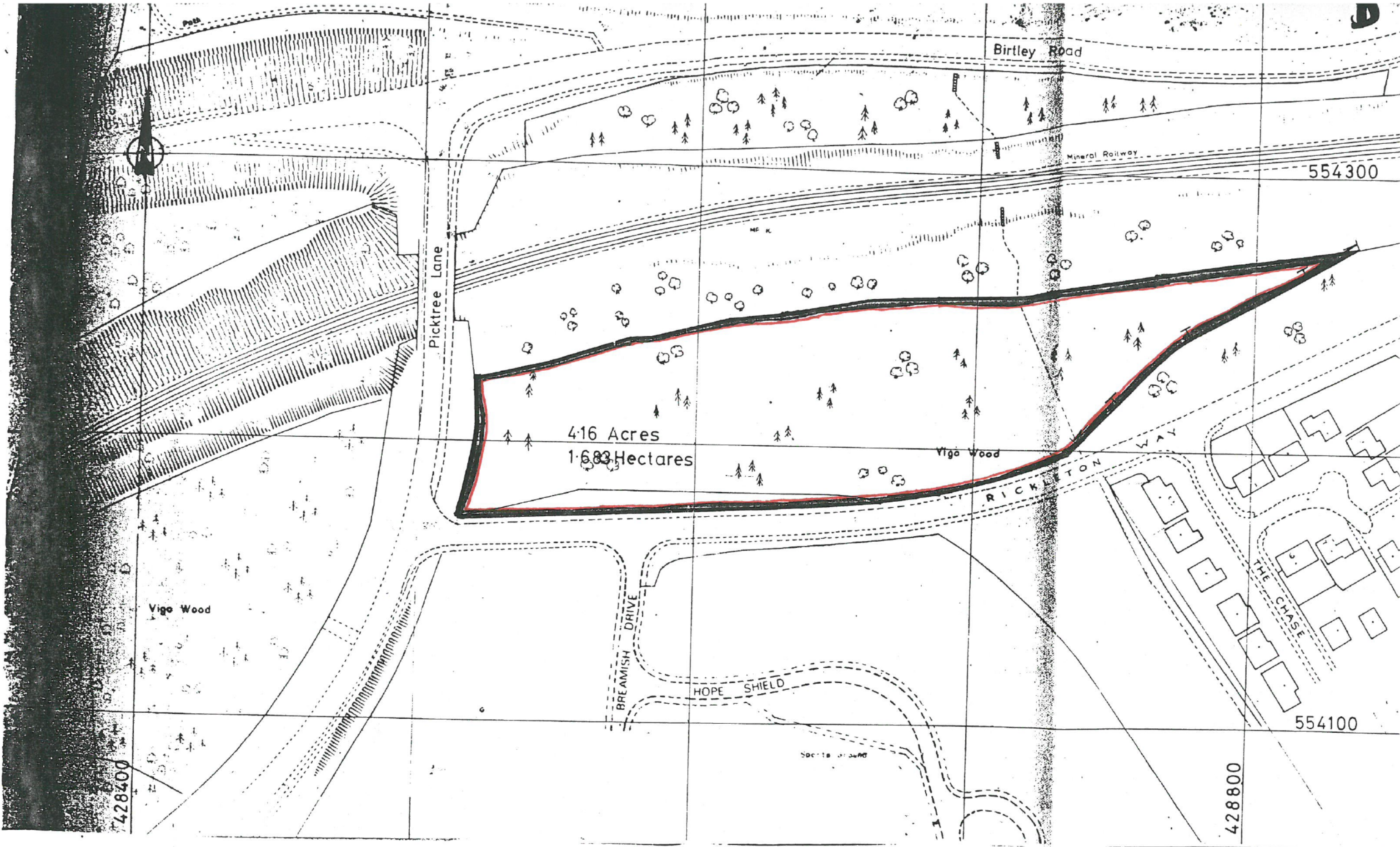

4.16 Acres
1.683 Hectares

Vigo Wood

RICKLETON WAY

Birtley Road

Mineral Railway

Picktree Lane

BREAMISH DRIVE

HOPE SHIELD

THE CHASE

554300

554100

428400

428800



31-08-90

Reproduced from the Ordnance Survey's
 1:1250 (scale) map of
 (year) with the
 permission of the Controller of
 Her Majesty's Stationery Office,
 Crown copyright reserved.
 The Woodland Trust Date 30/08/90
 Autumn Park, Grantham, Lincs NG31 6LJ

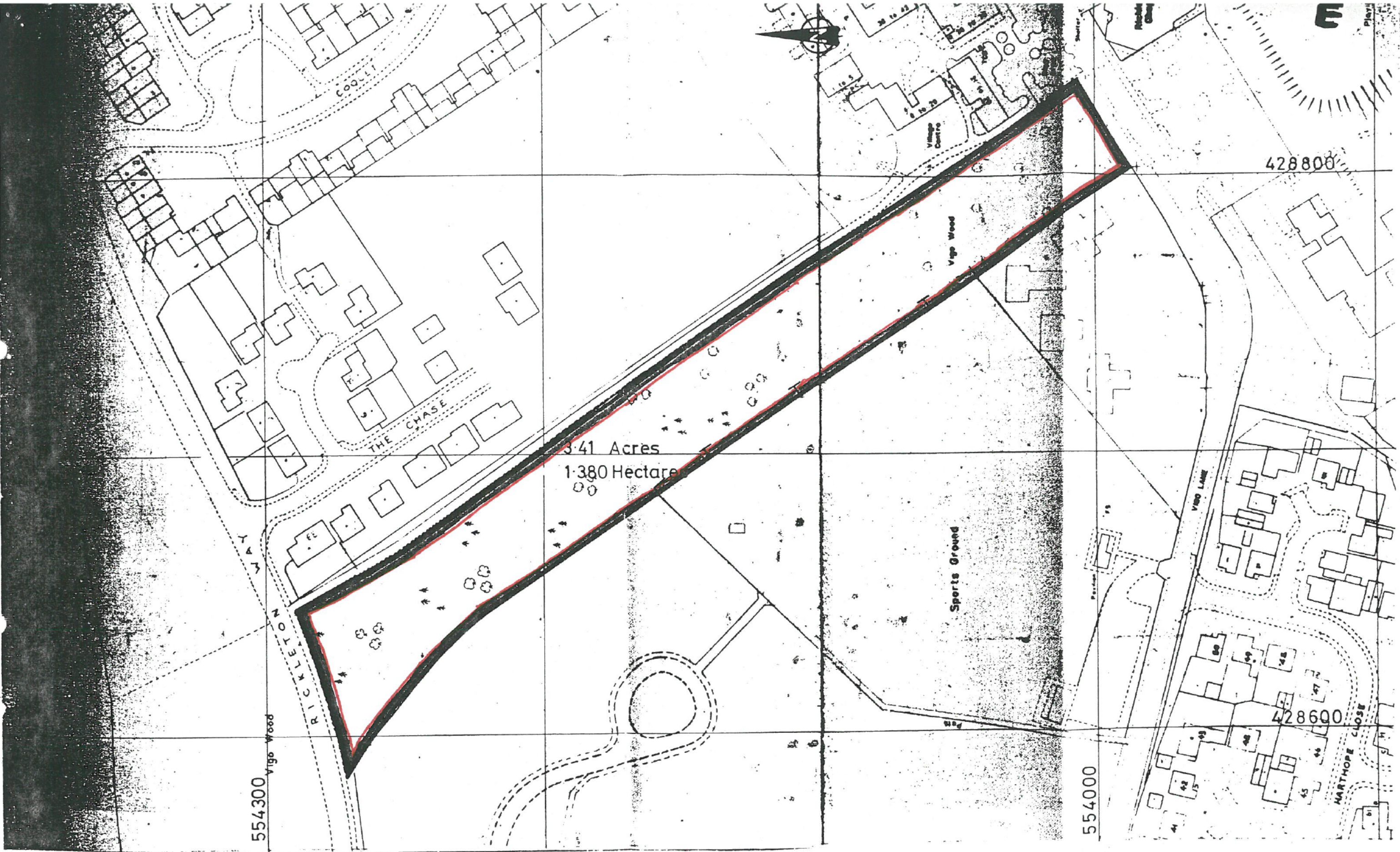

3.41 Acres
1.380 Hectare

554300

554000

428800

428600



SI-08-90

Reproduced from the Ordnance Survey's
 1:1250 (scale) map of
 (year) with the
 permission of the Controller of
 Her Majesty's Stationery Office,
 Crown copyright reserved.
 The Woodland Trust Date 30/05/19
 Autumn Park, Grantham, Lincs NG31 6LL

6.44 Acres
2.606 Hectares

Reproduced from the Ordnance Survey's
1:1250 (scale) map of
(year) with the
permission of the Controller of
Her Majesty's Stationery Office,
Crown copyright reserved.
The Woodland Trust Date 30/08/90
Autumn Park, Grantham, Lincs NG31 6LL

31-08-90

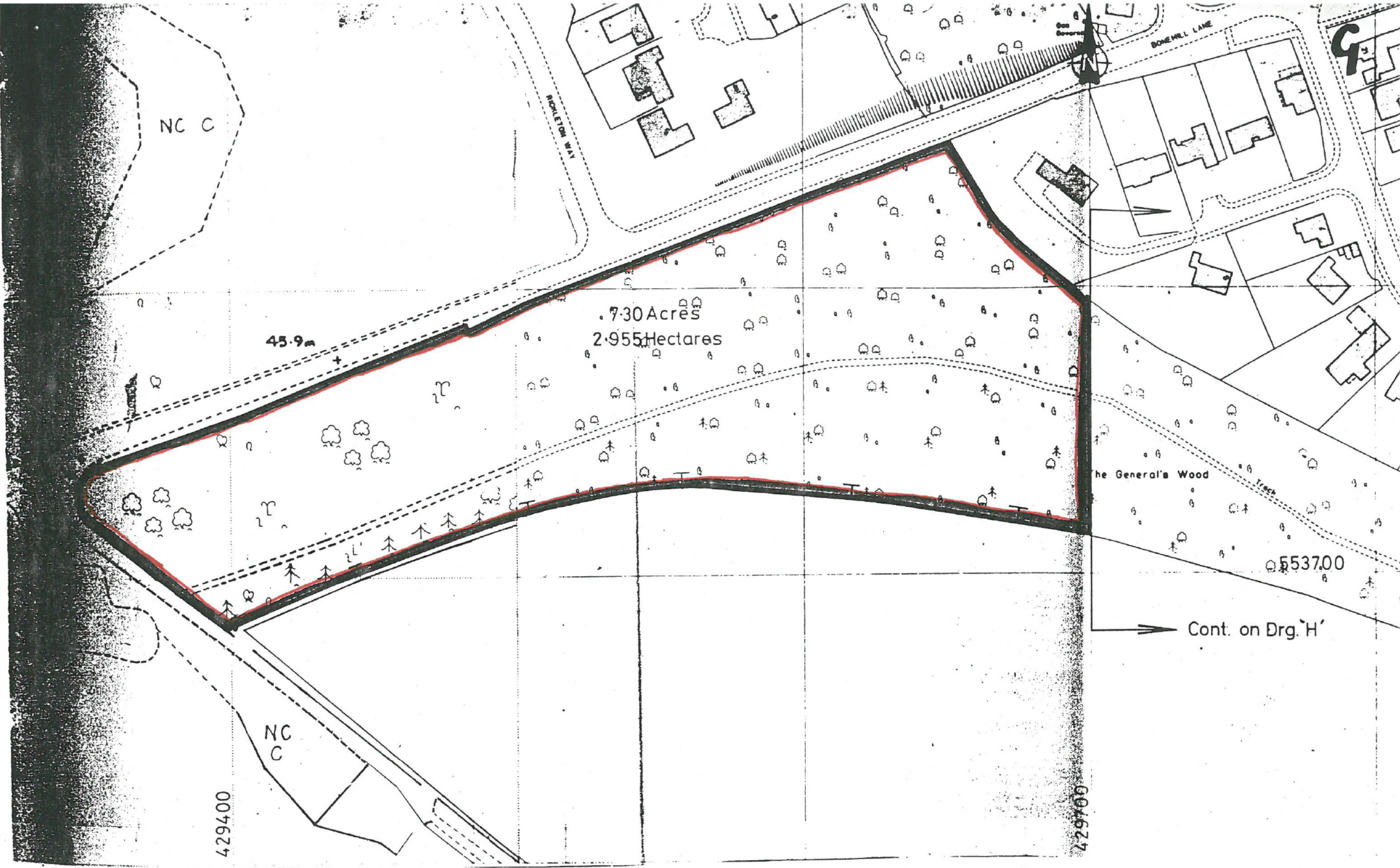

Reproduced from the Ordnance Survey's
 1:1250 (scale) map of
 (year) with the
 permission of the Controller of
 Her Majesty's Stationery Office,
 Crown copyright reserved.
 The Woodland Trust Date 30/05/00
 Autumn Park, Grantham, Lincs NG31 6LJ

31-08-90

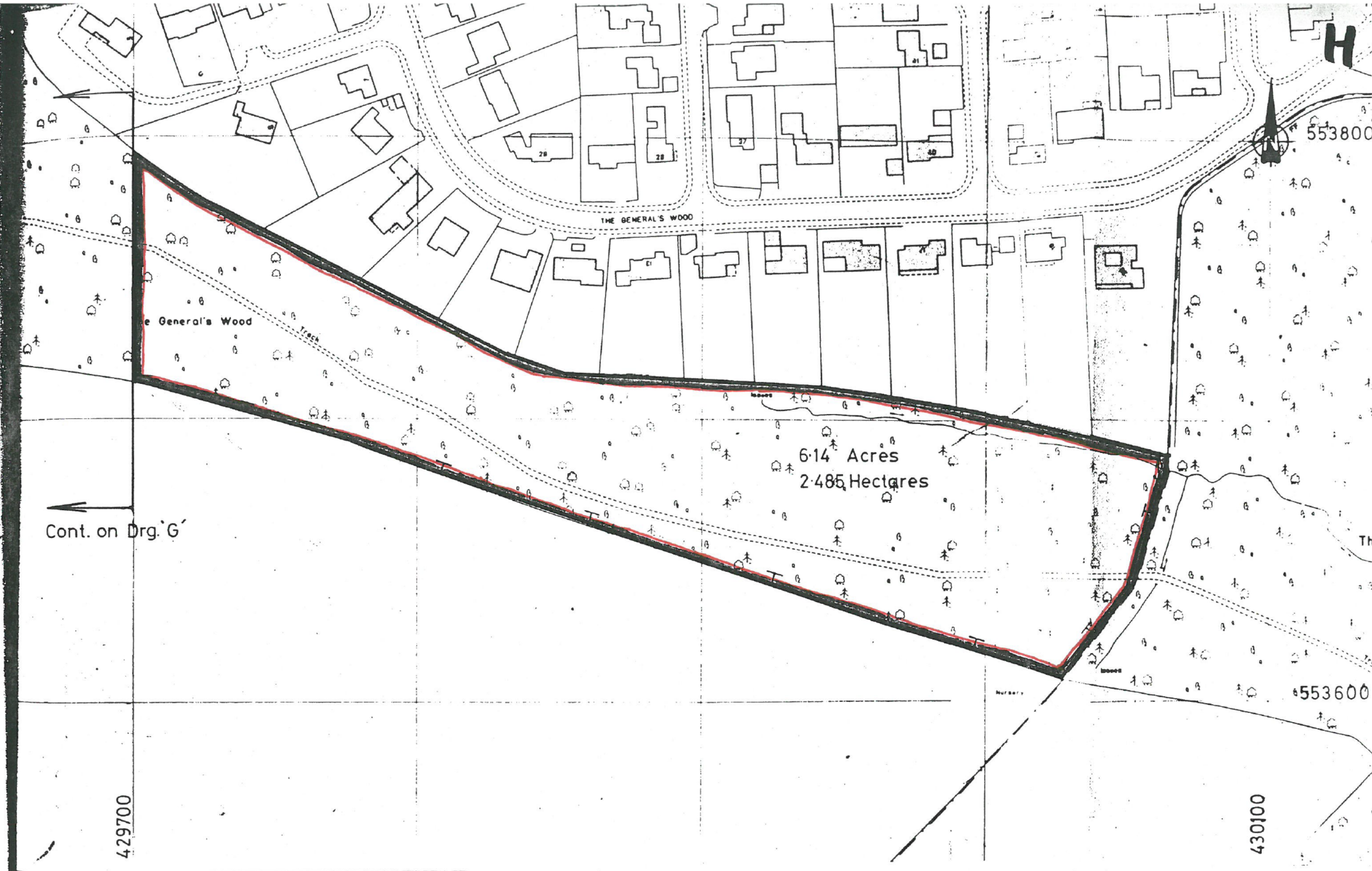

General's Wood

THE GENERAL'S WOOD

6.14 Acres
2.485 Hectares

Cont. on Drg. G

429700

430100

553800

553600



3-08-90

Reproduced from the Ordnance Survey's
1:1250 (scale) map of
(year) with the
permission of the Controller of
Her Majesty's Stationery Office,
Crown copyright reserved.
The Woodland Trust Date 30/05/9
Autumn Park, Grantham, Lincs NG31 6LL

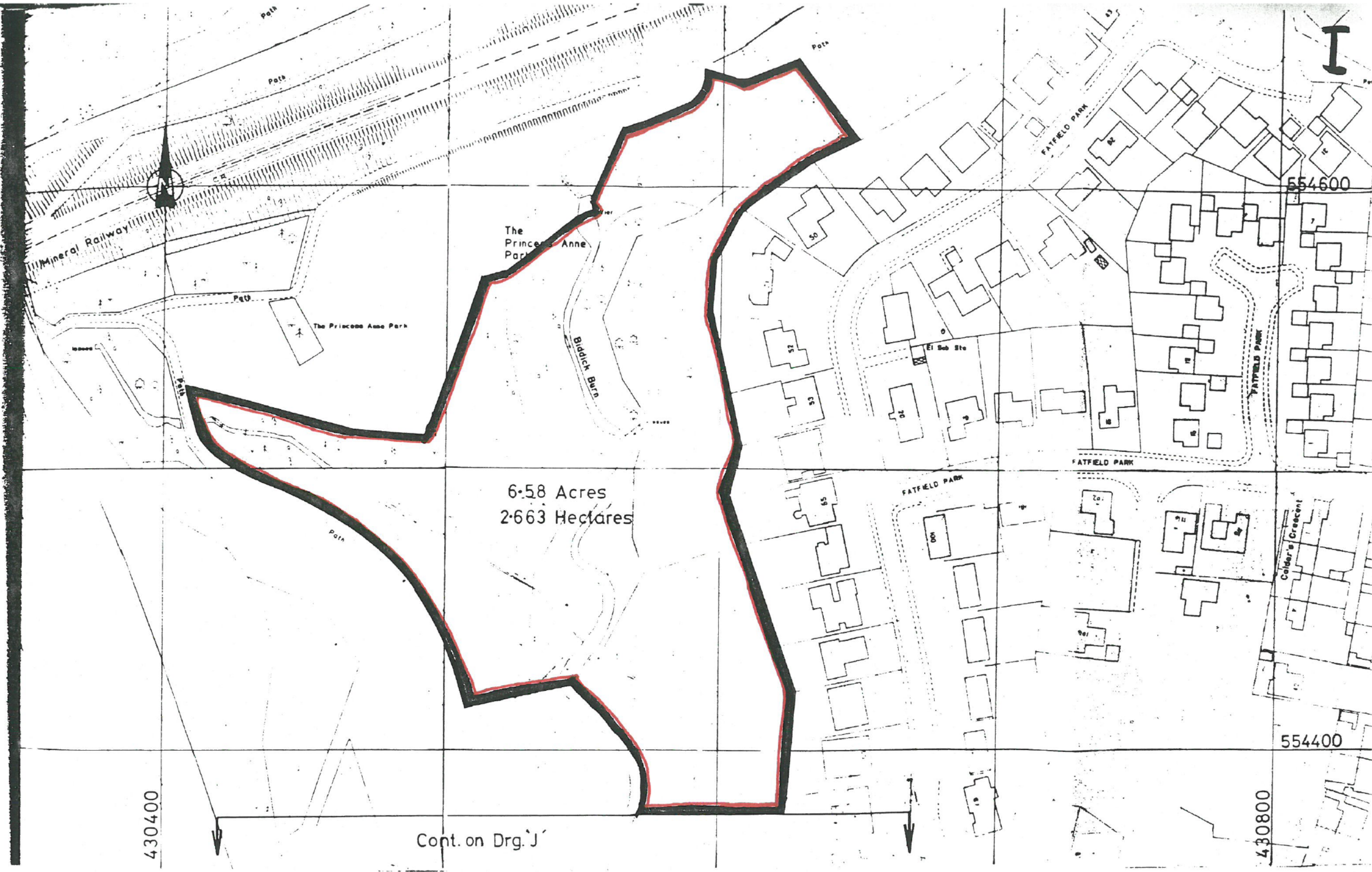

6.58 Acres
2.663 Hectares

Cont. on Drg. J

430400

430800

554600

554400



31-05-90

Reproduced from the Ordnance Survey's
1:1250 (scale) map of
(year) with the
permission of the Controller of
Her Majesty's Stationery Office,
Crown copyright reserved.
The Woodland Trust Date 30/08/00
Autumn Park, Grantham, Lincs NG31 6L

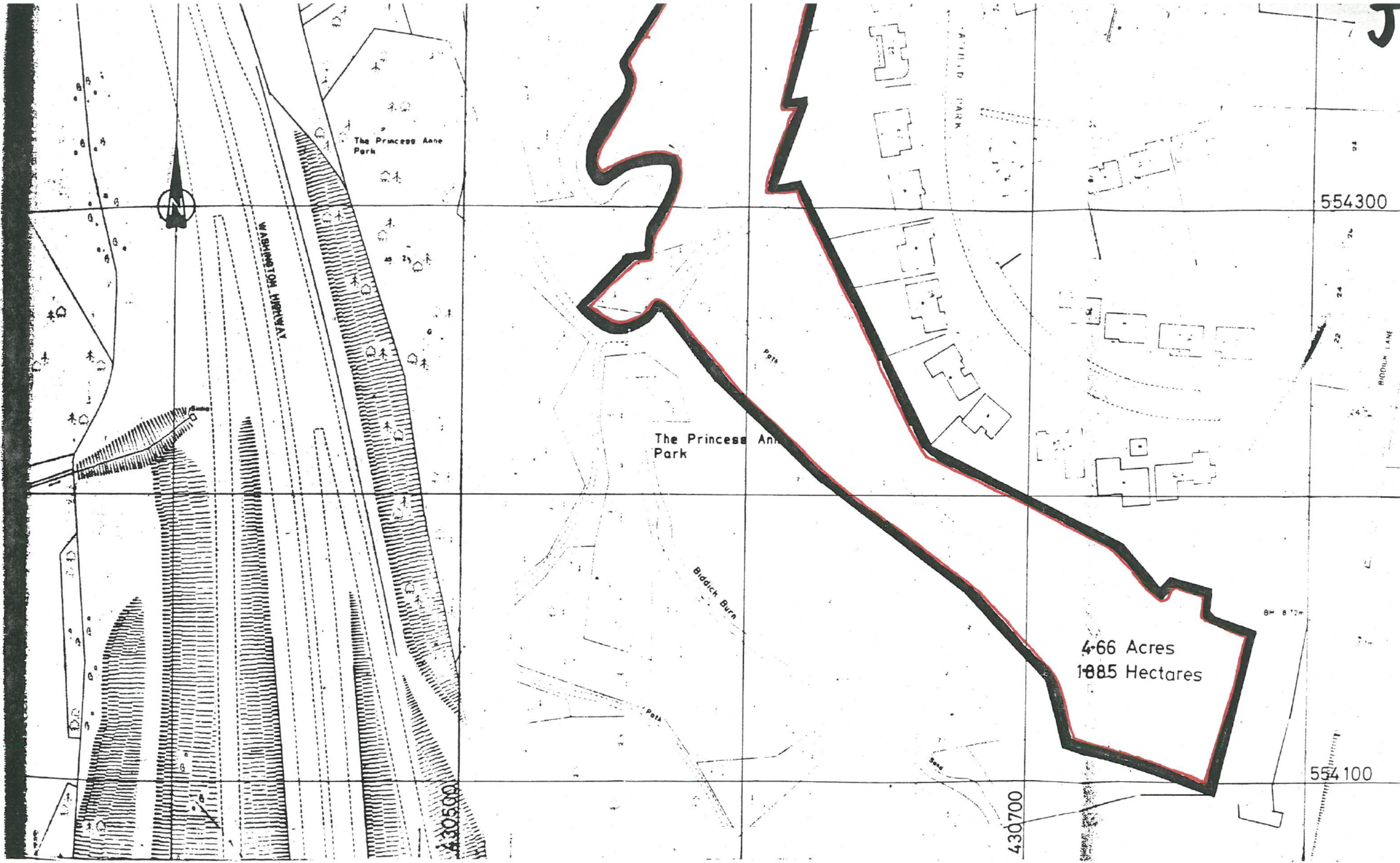

4.66 Acres
1885 Hectares

Reproduced from the Ordnance Survey
 1:1250 (scale) map of
 (year) with the
 permission of the Controller of
 Her Majesty's Stationery Office,
 Crown copyright reserved.
 The Woodland Trust Date 30/05/05
 Autumn Park, Grantham, Lincs NG31 6J



31-08-90

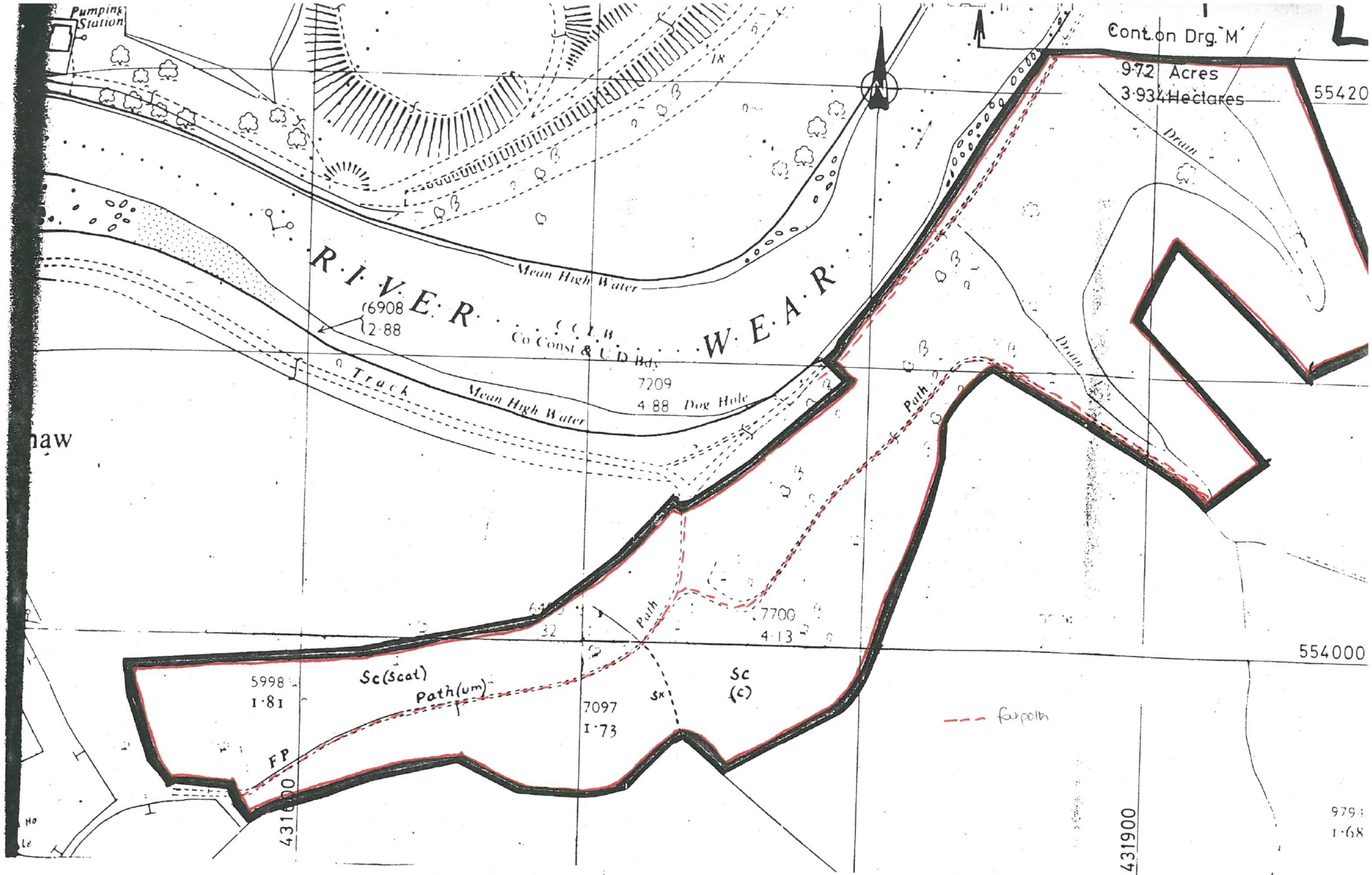

Reproduced from the Ordnance Survey's
 1:1250 (scale) map of
 (year) with the
 permission of the Controller of
 Her Majesty's Stationery Office,
 Crown copyright reserved.
 The Woodland Trust Date 30/05/0
 Autumn Park, Grantham, Lincs NG31 6L1



31-08-90

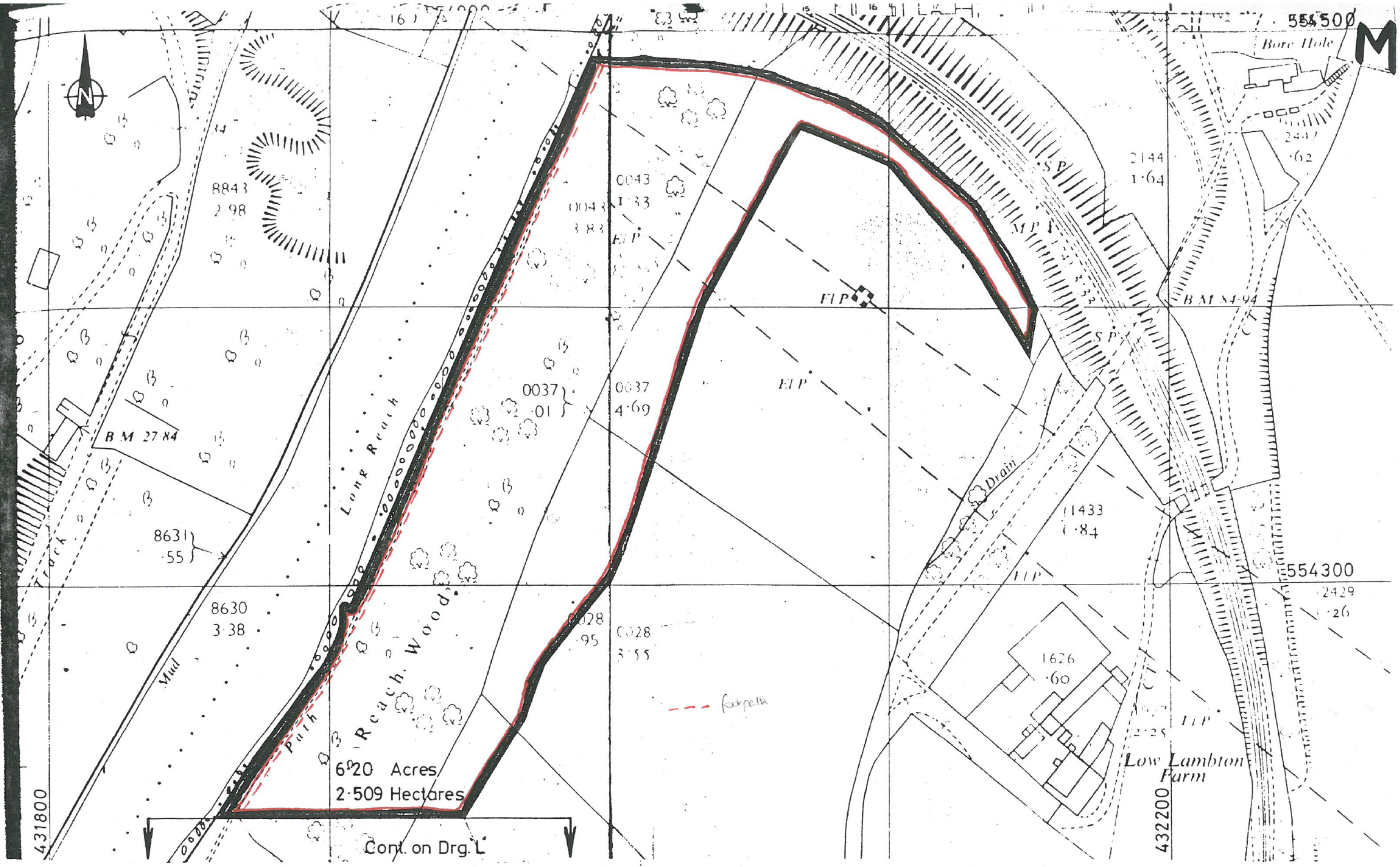

6.20 Acres
2.509 Hectares

Cont. on Drg. L.

Reproduced from the Ordnance Survey's
 1:1250 (scale) map of
 (year) with the
 permission of the Controller of
 Her Majesty's Stationery Office,
 Crown copyright reserved.
 The Woodland Trust Date 30/08/96
 Autumn Park, Grantham, Lincs NG31 6LL

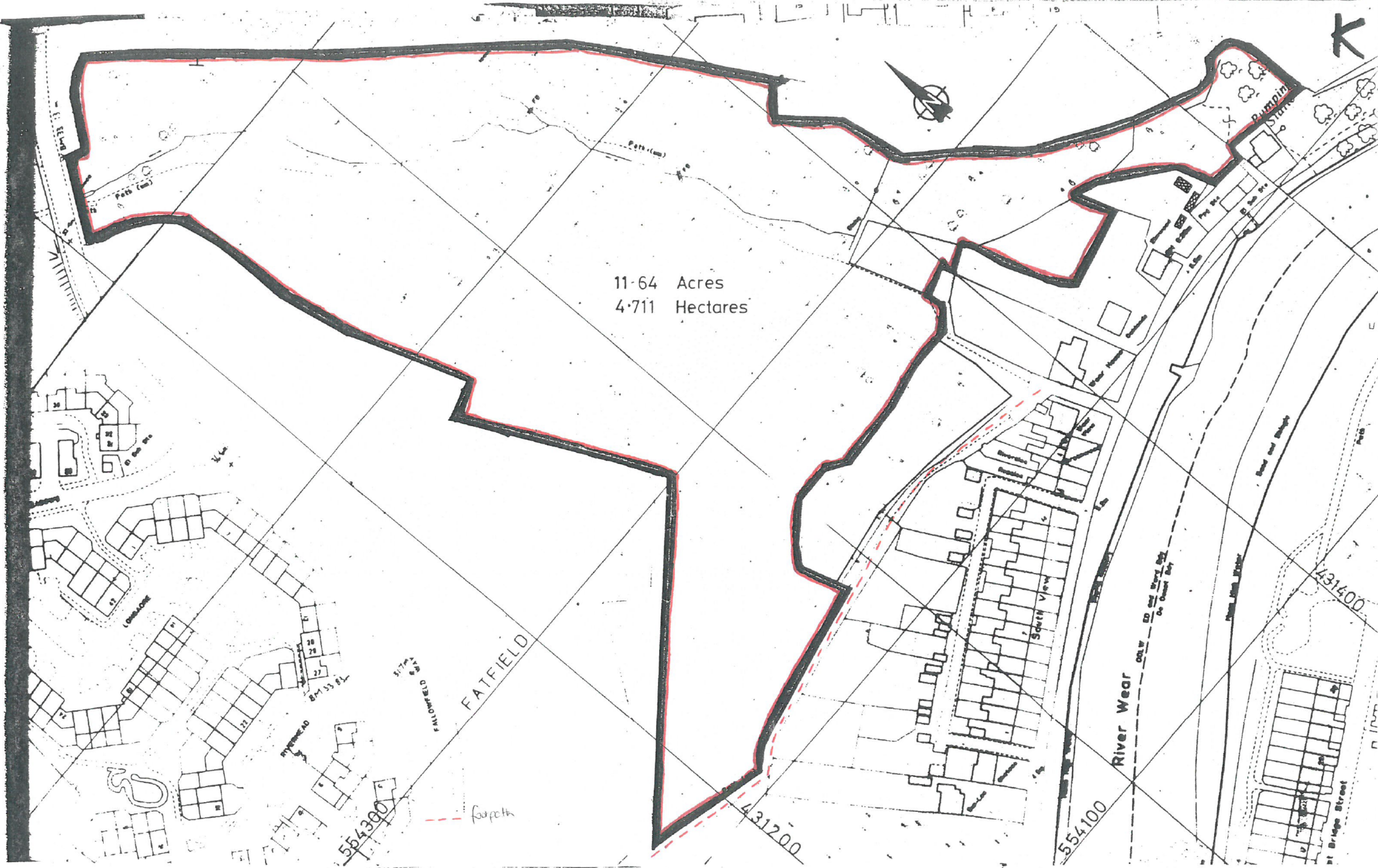

11.64 Acres
4.711 Hectares

FATFIELD

River Wear

431400

431200

554100

554300

Reproduced from the Ordnance Survey
1:1250 (scale) map of
(year) with the
permission of the Controller of
Her Majesty's Stationery Office,
Crown copyright reserved.
The Woodland Trust Date 30/05/
Autumn Park, Grantham, Lincs NG31 6L



31-08-90

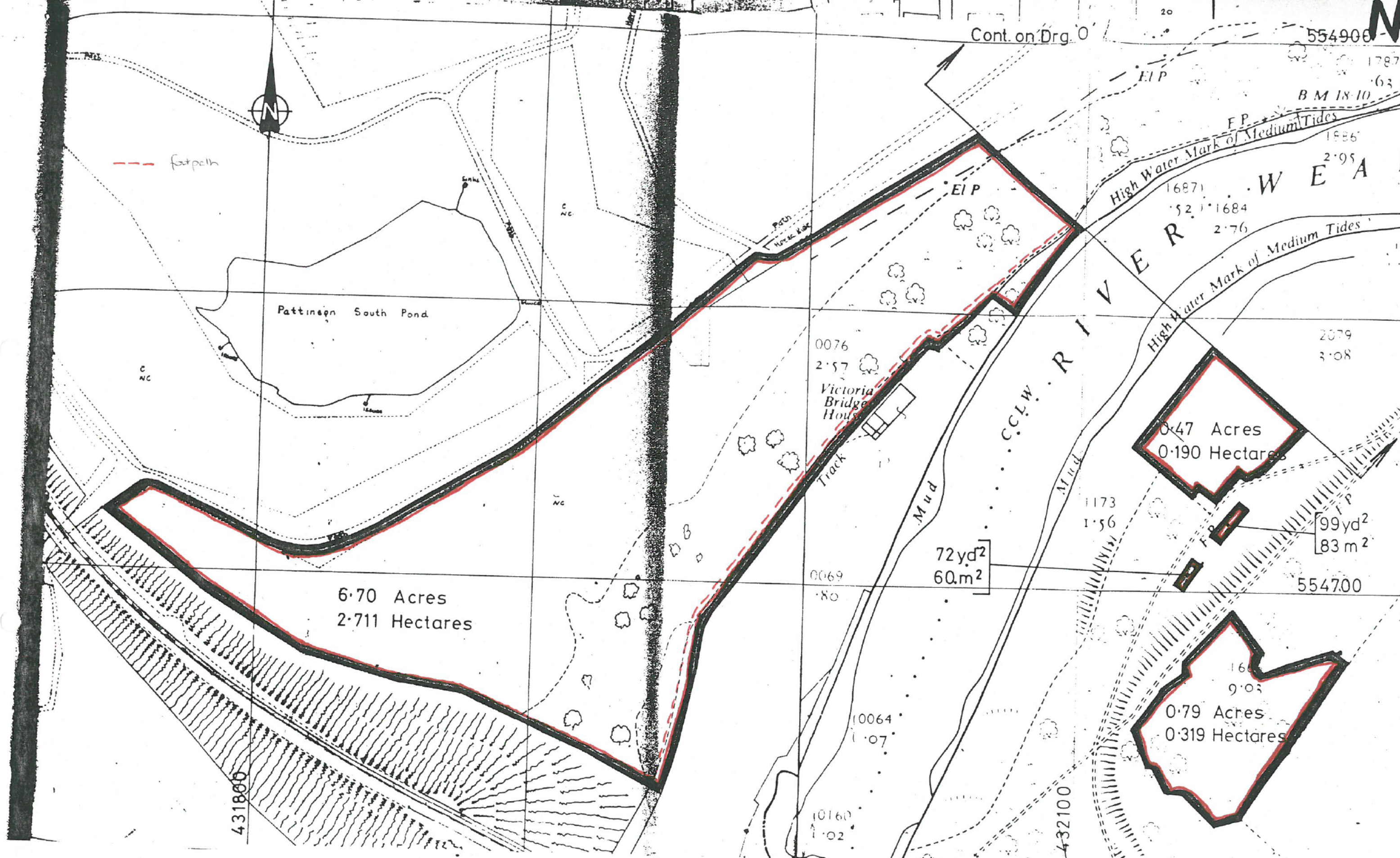

Cont. on Drg. 0

554900

431800

432100

554700

31-08-90

Reproduced from the Ordnance Survey's
 1:1250 (scale) map of
 (year) with the
 permission of the Controller of
 Her Majesty's Stationery Office,
 Crown copyright reserved.
 The Woodland Trust Date 30/08/90
 Autumn Park, Grantham, Lincs NG31 6LL



555000

Jubilee Terrace
3400
92

4.74 Acres
1.918 Hectares

Footpath

Cont. on Drg. 'N'

Co Const & UD Bdy

W E A R
R I V E R

High Water Mark of Medium Tides

0.93 Acres
0.376 Hectares

Victoria Bridge House

B M 15-56

B M 18-10

554800

0076
2.57

3778
5.91

432000

0032300



31-08-90

Reproduced from the Ordnance Survey's
1:1250 (scale) map of
(year) with the
permission of the Controller of
Her Majesty's Stationery Office,
Crown copyright reserved.
The Woodland Trust Date 30/08/9
Autumn Park, Grantham, Lincs NG31 6LL

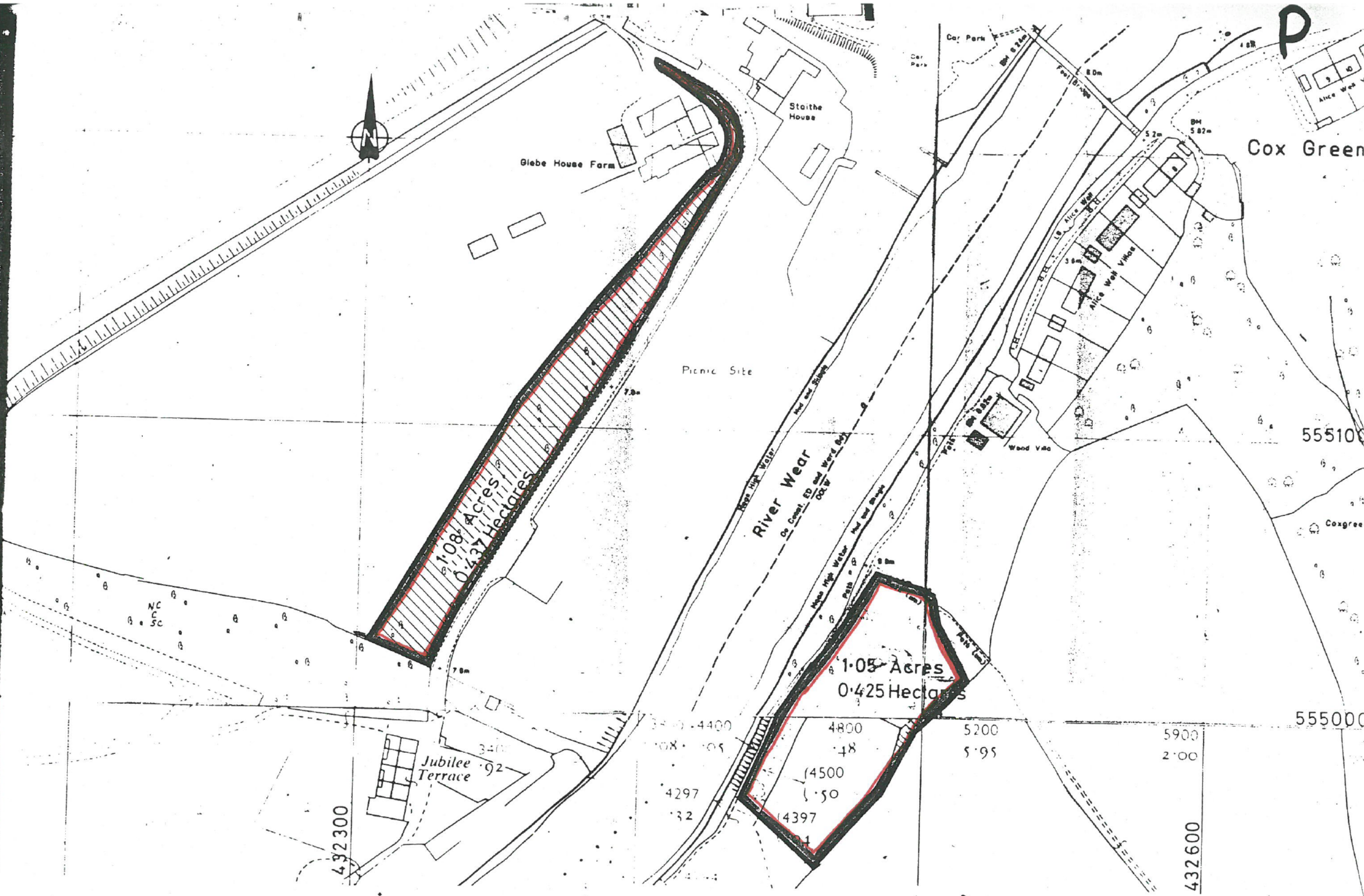

P

3-08-90

Reproduced from the Ordnance Survey's
 1:1250 (scale) map of
 (year) with the
 permission of the Controller of
 Her Majesty's Stationery Office,
 Crown copyright reserved.
 The Woodland Trust Date 30/08/90
 Autumn Park, Grantham, Lincs NG31 6LL

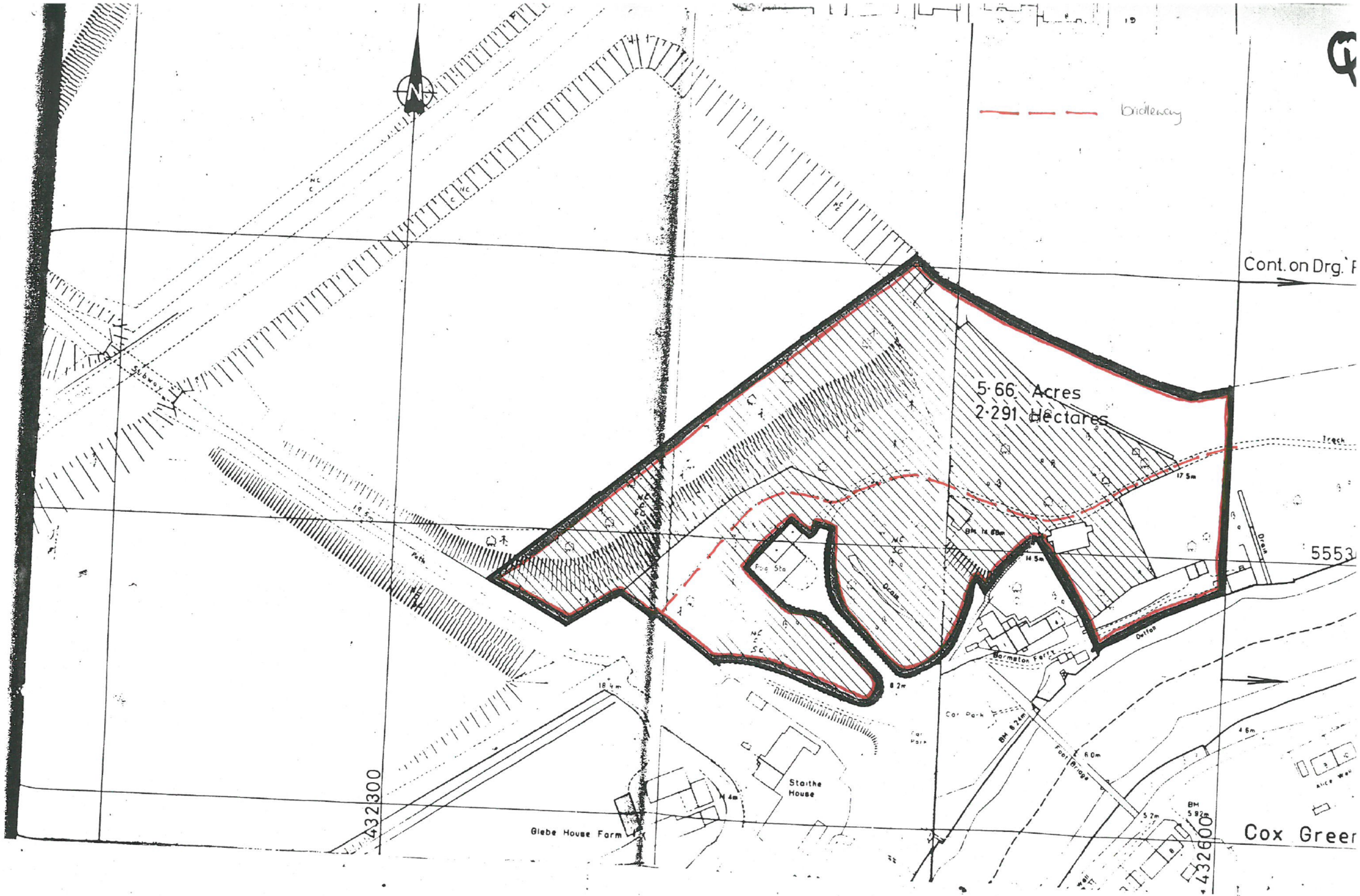

Cont. on Drg. F

5.66 Acres
2.291 Hectares

5553

432300

Glebe House Farm

Staithe House

Barmston Ferry

Cox Greer

BH 582m

432600



31-08-90

Reproduced from the Ordnance Survey's
1:1250 (scale) map of
(year) with the
permission of the Controller of
Her Majesty's Stationery Office,
Crown copyright reserved.
The Woodland Trust Date 30/08/90
Autumn Park, Grantham. Line No. 1

R

5555



--- bridleway
- - - - - footpath

Cont. on Drg. Q

725 Acres
2943 Hectares

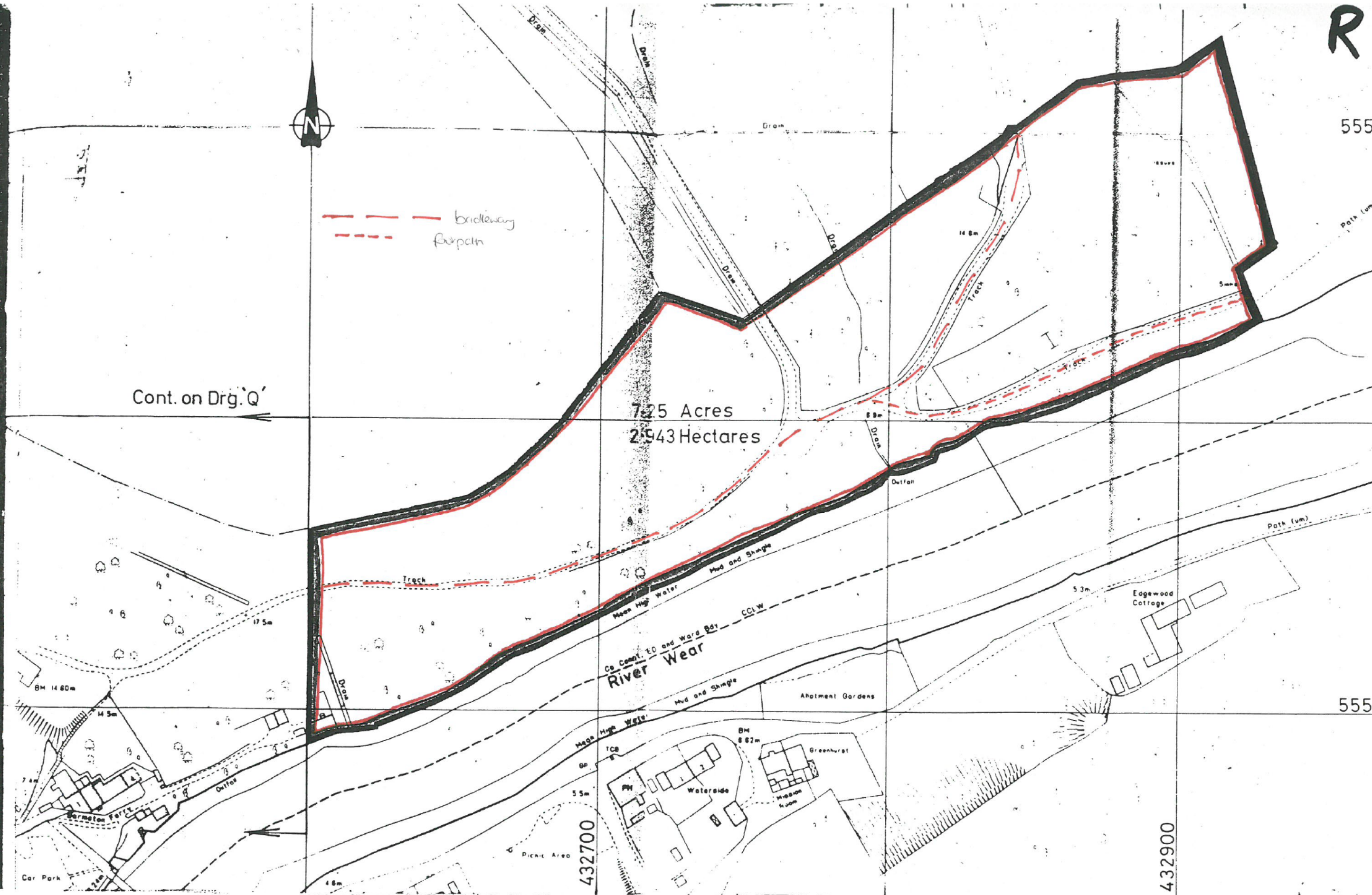

5555

432700

432900



31-08-90

Reproduced from the Ordnance Survey's
1:1250 (scale) map of
(year) with the
permission of the Controller of
Her Majesty's Stationery Office,
Crown copyright reserved.
The Woodland Trust Date 30/08/90
Autumn Park, Grantham, Lincs NG31 6LL